



Agriculture et
Agroalimentaire Canada

Agriculture and
Agri-Food Canada



UNIVERSITÉ
LAVAL

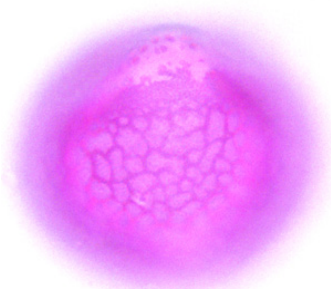
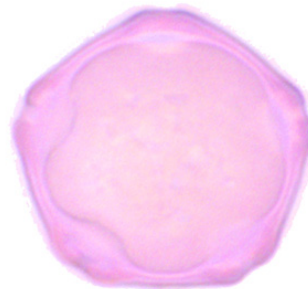
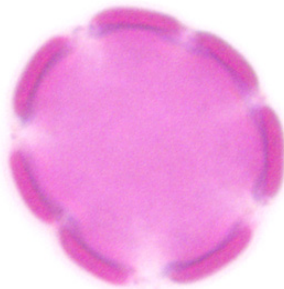
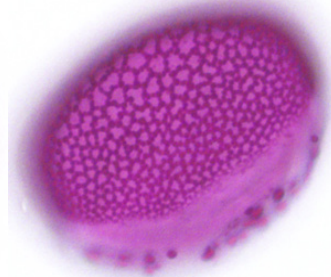
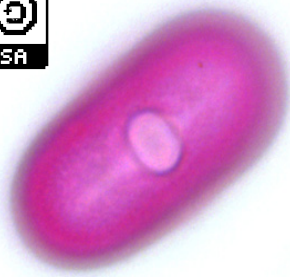

Ouvrage de référence photographique de grains de pollen non acétolysés

Mélissa Girard, agr., M. Sc.

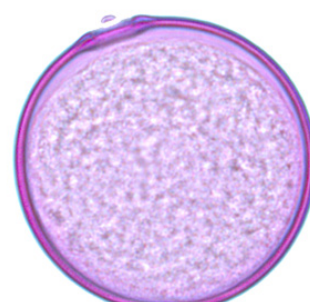
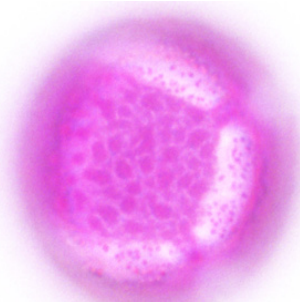
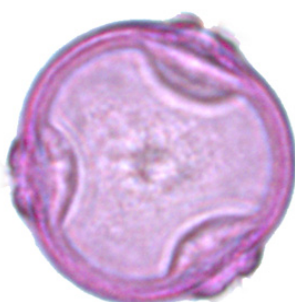
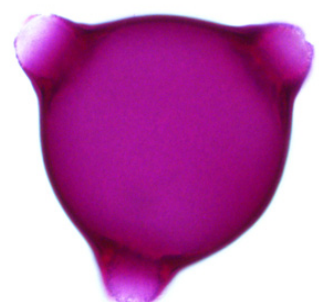
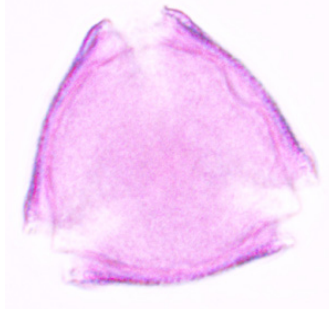
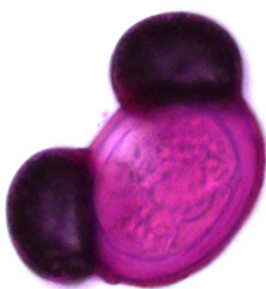

Remerciements

Partenaires financiers et techniques

Cet ouvrage photographique a été produit dans le cadre d'un projet dont le demandeur était la Fédération des Apiculteurs du Québec. Le projet a été réalisé au Centre de recherche en horticulture de l'Université Laval sous la supervision de Dr. Valérie Fournier.

Une partie du financement de ce projet a été fournie par l'entremise des conseils sectoriels du Québec, du Manitoba et de la Colombie-Britannique qui exécutent le Programme Canadien d'Adaptation Agricole (PCAA) pour le compte d'Agriculture et Agroalimentaire Canada.

Photographes

Gilles Ayotte, Jacques Allard, Stéphane Leclerc, Mélissa Girard, Louis-Marie Landry, Réal Sarrazin, Rusty Russell, Steven Perkins, Susan McDougal, T.F. Niehaus, W.S. Justice, Jeff McMillian, USDA plant database, Meneerke Bloem, Larry Allain, DianesDigitals, Jamie Fenneman, Tom Barnes, King County Noxious Weed Control Program, Russ Kleinman.

Crédits photographiques

Grains de pollen

Mélissa Girard, Université Laval

Végétaux

Gilles Ayotte, Université Laval : Toutes les photos sauf celles mentionnées ci-bas.

Jacques Allard, Société des amis du Jardin Van Den Hende : *Aquilegia coerulea*, *Berberis aquifolium*, *Berberis thunbergii*, *Bistorta officinalis*, *Buxus microphylla*, *Centaurea montana*, *Cerastium tomentosum*, *Chaenomeles x superba*, *Crocus* sp., *Daphne mezereum*, *Digitalis purpurea*, *Echinaceae purpurea*, *Epimedium grandiflorum*, *Erica carnea*, *Euonymus hamiltonianus*, *Fagus grandifolia*, *Forsythia* sp., *Hippophae rhamnoides*, *Hosta* sp., *Hydrangea arborescens*, *Ilex* sp., *Lavandula* sp., *Linum* sp., *Lysimachia punctata*, *Myosotis* sp., *Paeonia suffruticosa*, *Papaver* sp., *Phlox maculata*, *Phlox subulata*, *Pieris floribunda*, *Polygonatum multiflorum*, *Primula* sp., *Pyrus betulifolia*, *Rhododendron dauricum*, *Symphoricarpos albus*, *Thalictrum aquilegiifolium*, *Urtica dioica*, *Weigela* sp.

Mélicca Girard, Université Laval : *Fagopyrum esculentum*, *Magnolia* sp., *Sisyrinchium albidum*, *Solanum lycopersicum*, *Taraxacum officinale*, *Vaccinium angustifolium*, *Vaccinium macrocarpon*

Stéphane Leclerc, Répertoire Nature Québec : *Andromeda polifolia* var. *latifolia*, *Coptis trifolia*, *Erigeron strigosus*, *Lathyrus japonicus*, *Picea glauca*, *Pinus banksiana*, *Trifolium hybridum*

Louis-Marie Landry, lmlandry.com: *Houstonia caerulea*, *Hyssopus officinalis*, *Ribes nigrum*, *Vicia sativa*

Réal Sarrazin, fleurssauvages.ca: *Erigeron annuus*, *Galium palustre*, *Lactuca serriola*, *Spiraea douglasii*

Smithsonian Institution

Rusty Russell: *Berberis repens*, *Caragana arborescens*, *Origanum majorana*

Steven Perkins: *Tamarix ramosissima*

Susan McDougal : *Thuja plicata*

T.F. Niehaus : *Arbutus menziesii*

W.S. Justice : *Comptonia peregrina*

Jeff McMillian : *Bergenia crassifolia*

USDA plant database: *Pinus mugo*, *Spartina pectin*, *Vicia villosa*

Meneerke Bloem, Wikipedia commons: *Myrrhis odorata*

Larry Allain, National Wetlands Research Center Louisiana: *Monarda citriodora*

DianesDigitals on Flickr: *Salvia pratensis*

Jamie Fenneman, E-flora of BC: *A Armoracia rusticana*, *Erucastrum gallicum*, *Melissa officinalis*

Tom Barnes, University of Kentucky: *Pachysandra* sp., *Solidago speciosa*

King County Noxious Weed Control Program: *Pilosella piloselloides* subsp. *Piloselloides*

Russ Kleinman, Western New Mexico University, dep. of natural sciences and the Dale A. Zimmermann herbarium: *Rumex mexicanus*

Avant-Propos

Jusqu'à ce jour, il n'existait pas d'ouvrage photographique canadien dont les photos provenaient de grains de pollen non acétolysés. Cet ouvrage permet l'identification des grains de pollen frais de 368 espèces de plantes indigènes ou cultivées au Canada (majoritairement au Québec).

Table des matières

Remerciements.....	i
Crédits photographiques	i
Avant-Propos	ii
Fiches des espèces et photos de leur grain de pollen	iv
Index	v
Classement des grains de pollen par NOMS LATINS.....	v
Classement des grains de pollen par NOMS COMMUNS	xv
Classement des grains de pollen par FAMILLES	xxv
Classement des grains de pollen par DIMENSIONS	xxxv
Classement des grains de pollen par NOMBRE D'APERTURES	liii
Liste des noms latins : récents et anciens.....	lxii
Glossaire	lxiv

Fiches des espèces et photos de leur grain de pollen

Les grains de pollen utilisés n'ont pas été acétolysés. Ils ont donc conservé leur cytoplasme et leur forme turgescente. La barre d'échelle présente sur les photos des vues polaire et équatoriale est de 10 μ m.

Termes utilisés dans les fiches :

Grain : Mesure d'un seul grain de la tétrade.

Tétrade : Quatre grains de pollen formant un groupe.

V1 et V2 : Utilisés lorsque le grain de pollen n'a pas de vues polaire ou équatoriale (ex. tétrade)

VE : Vue équatoriale

VP : Vue polaire

VE et VP : Utilisé pour les grains de pollen qui ne sont pas ronds, mais dont les dimensions sont les mêmes pour les vues polaire et équatoriale.

VT : Vue transversale; utilisée pour les grains qui sont ronds ou qui n'ont qu'une seule ouverture.

Acer negundo L.

VP



VE



Texture



Aperture



Noms communs

Érable à Giguère
Boxelder maple

Dimensions (µm)

VP: 27.28
± 23.96-28.35

VE: 24.56
± 22.91-26.40



Acer pensylvanicum L.

VP



VE



Texture

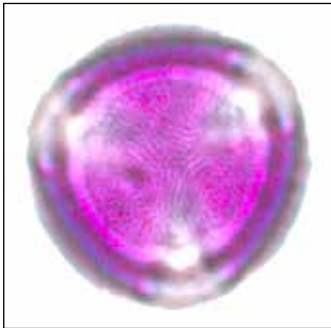

Aperture



Noms communs

Érable de Pennsylvanie
Moose maple

Dimensions (µm)

VP: 25.07
± 23.00-25.93
VE: 23.31
± 21.63-24.32



Acer platanoides L.

VP



VE



Texture

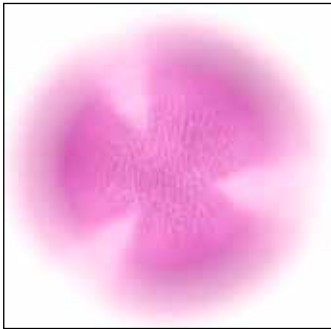

Aperture



Noms communs

Érable de Norvège
Norway maple

Dimensions (µm)

VP: 31.91
± 30.38-33.21
VE: 28.48
± 25.46-32.55



Acer pseudosieboldianum

(Pax) Komarov

VP

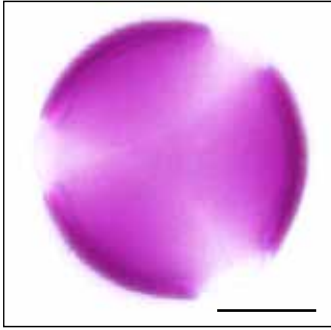

VE

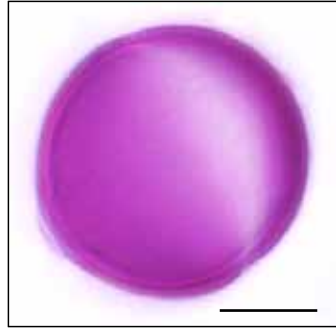

Texture

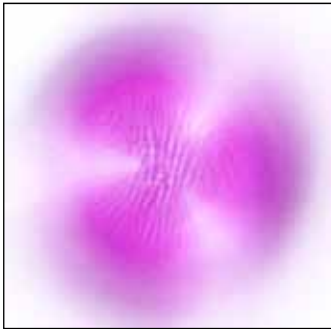

Aperture



Noms communs

Érable de Corée
Korean maple tree

Dimensions (µm)

VP: 29.06
± 27.73-31.82
VE: 27.20
± 26.05-28.35



Acer rubrum L.

VP

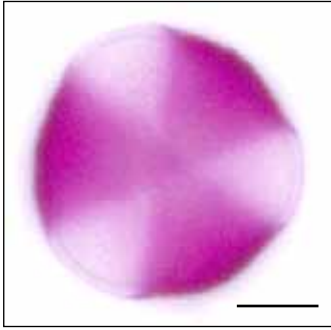

VE

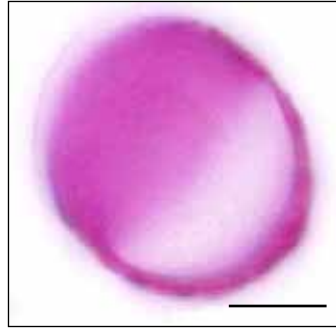

Texture

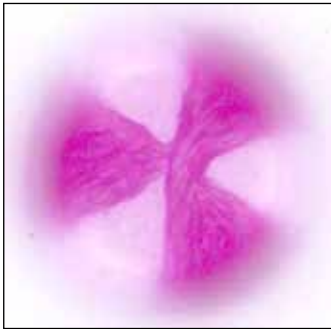

Aperture



Noms communs

Érable rouge
Red maple

Dimensions (µm)

VP: 33.69
± 30.66-36.92
VE: 29.21
± 25.57-35.21



Acer saccharinum L.

VP

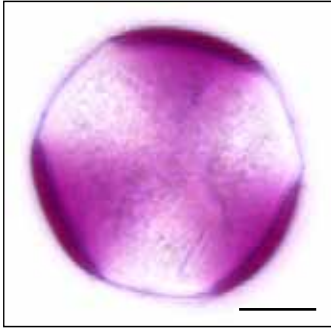

VE



Texture

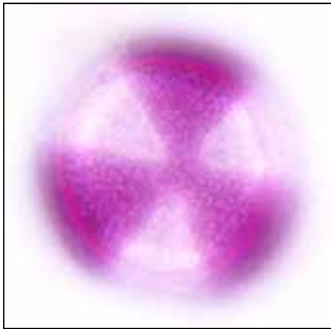

Aperture



Noms communs

Érable argenté
Silver maple

Dimensions (µm)

VP: 34.57
± 30.61-39.99
VE: 31.44
± 27.40-36.15



Acer saccharum Marshall

VP



VE

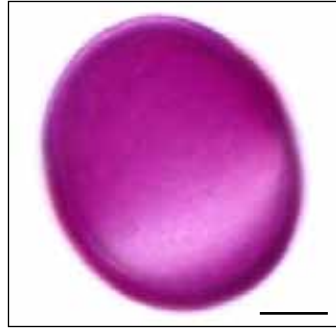

Texture

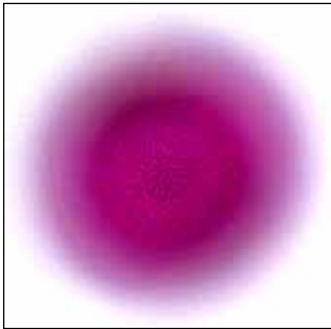

Aperture



Noms communs

Érable à sucre
Sugar maple

Dimensions (µm)

VP: 37.28
± 35.3-39.36
VE: 33.19
± 32.05-34.2



Acer spicatum Lamarck

VP

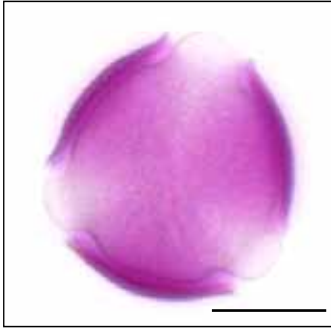

VE

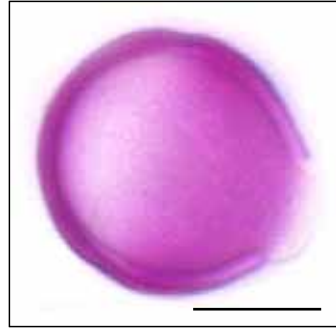

Texture



Aperture



Noms communs

Érable à épis

Mountain maple

Dimensions (µm)

VP: 32.23

± 29.72-34.25

VE: 26.00

± 23.77-28.69



Achillea millefolium L.

VP

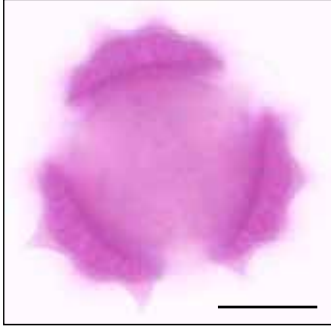

VE

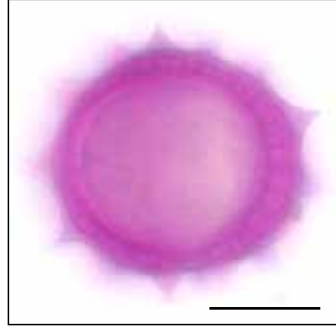

Texture

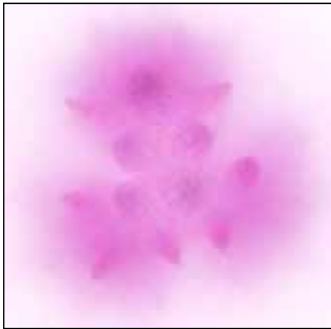

Aperture



Noms communs

Achillée millefeuille
Common yarrow

Dimensions (μm)

VP: 28.85
 $\pm 24.14-32.58$

VE: 27.68
 $\pm 24.81-32.59$



Actaea pachypoda Elliot

VP

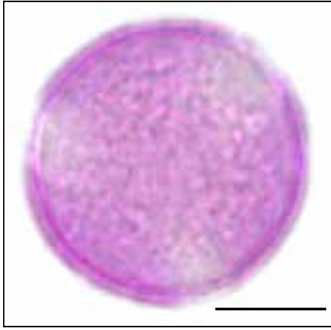

VE

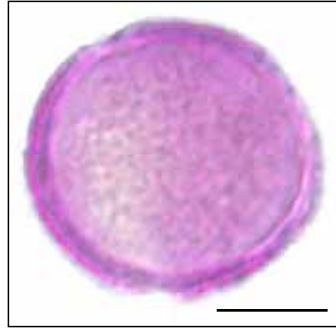

Texture



Aperture



Noms communs

Actée blanche
White baneberry

Dimensions (μm)

VP: 26.58
 $\pm 25.11-28.69$
VE: 25.08
 $\pm 23.09-27.17$



Aesculus hippocastanum L.

VP

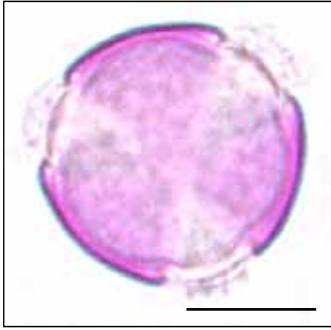

VE



Texture

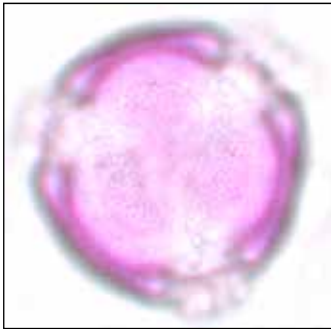

Aperture



Noms communs

Maronnier d'Inde
Horse-chestnut

Dimensions (μm)

VP: 22.50
 $\pm 20.33-23.82$

VE: 22.98
 $\pm 21.53-24.51$



Agrimonia gryposepala Wallroth

VP



VE

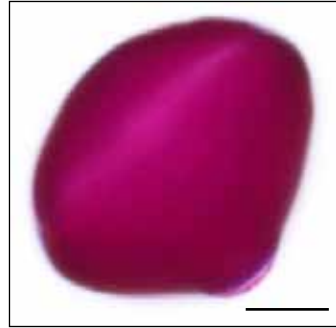

Texture

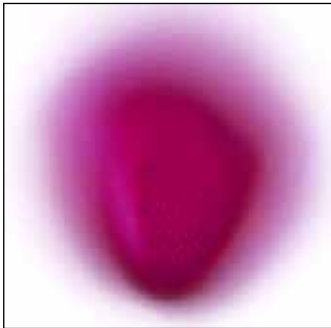

Aperture



Noms communs

Agrimoine à sépales crochus
Hooked agrimony

Dimensions (µm)

VP: 33.36
± 32.07-34.27
VE: 41.57
± 39.63-44.16



Agrimonia striata Michaux

VP

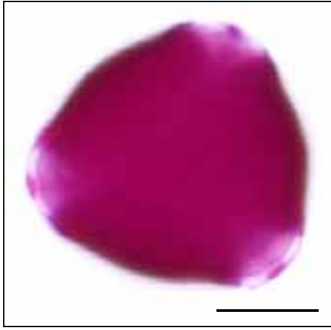

VE

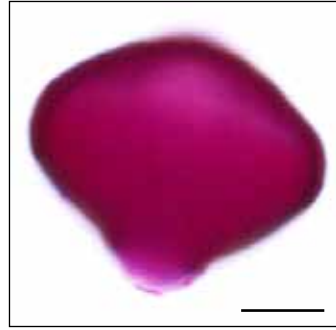

Texture

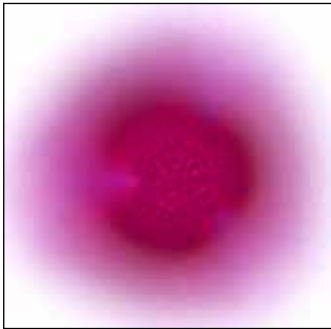

Aperture

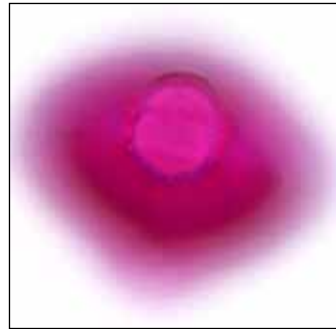

Noms communs

Aigremoine striée
Woodland agrimony

Dimensions (µm)

VP: 30.06
± 28.82-31.62
VE: 34.03
± 31.38-35.97



Ajuga reptans L.

VP

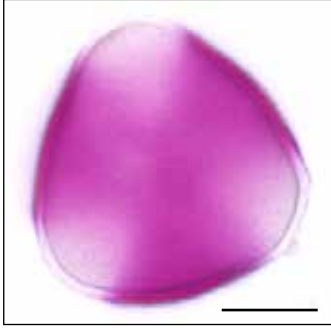

VE



Texture

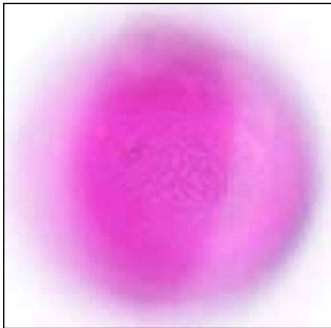

Aperture



Noms communs

Bugle rampant
Creeping bugleweed

Dimensions (μm)

VP: 28.37
 $\pm 27.18-29.64$
VE: 27.91
 $\pm 26.37-29.57$



Alliaria petiolata

(M. Bieberstein) Cavara & Grande

VP

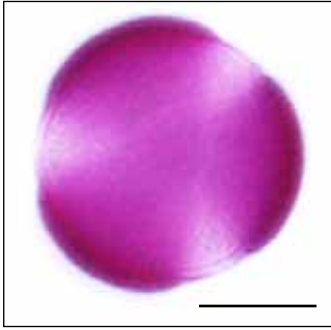

VE

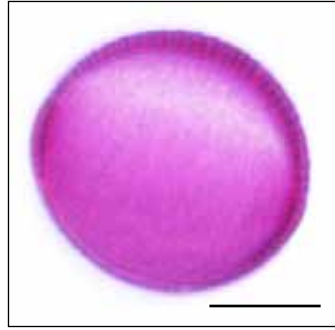

Texture

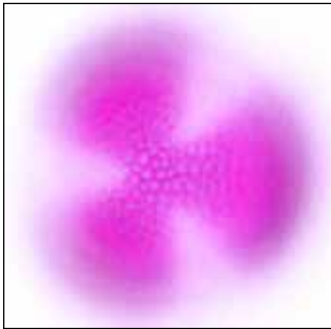

Aperture

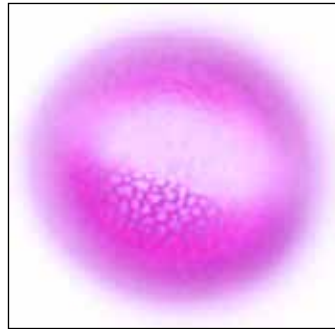

Noms communs

Alliaire officinale
Garlic mustard

Dimensions (μm)

VP: 23.92
 $\pm 22.77-23.91$
VE: 25.20
 $\pm 24.23-27.31$



Allium schoenoprasum L.

V1

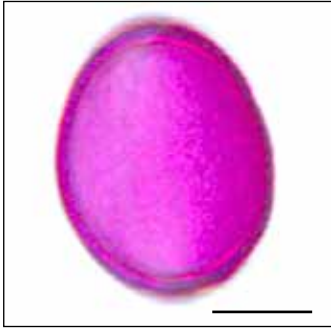

V2

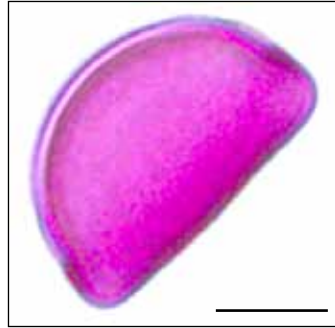

Texture et aperture

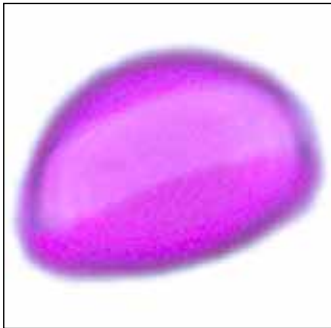

Noms communs

Ciboulette

Chives

Dimensions (µm)

Long.: 27.05

± 25.84-28.21

Larg.: 18.25

± 16.76-20.17



Alnus viridis subsp. *crispa*

(Aiton) Turrill

VP

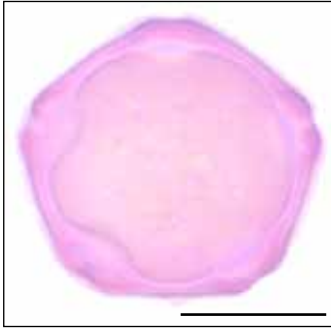

VE



Texture

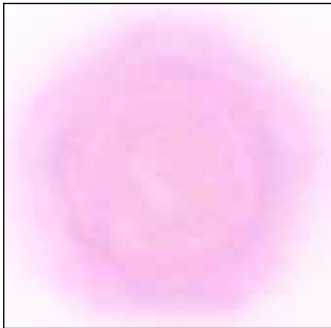

Aperture



Noms communs

Aulne crispé
Alder

Dimensions (µm)

VP: 20.02
± 18.70-21.67

VE: 17.96
± 17.35-18.94



Amaranthus retroflexus L.

VT

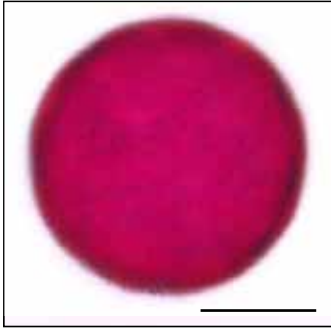

Texture et aperture

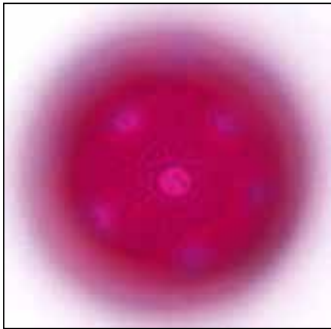

Noms communs

Amaranthe à racine rouge
Redroot amaranth

Dimensions (µm)

VP: 24.39
± 20.33-29.79



Ambrosia artemisiifolia L.

VP

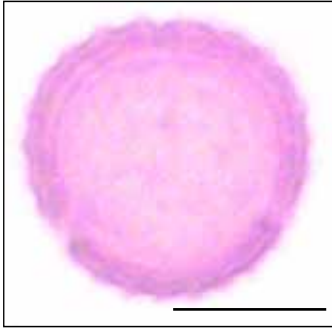

VE



Texture



Aperture



Noms communs

Herbe à poux
Common ragweed

Dimensions (μm)

VP: 18.65
 $\pm 16.32-20.6$
VE: 17.25
 $\pm 15.81-18.47$



Amelanchier sp. Medikus

VP

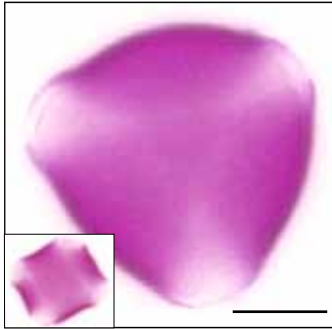

VE

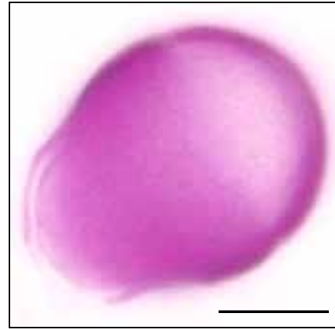

Texture

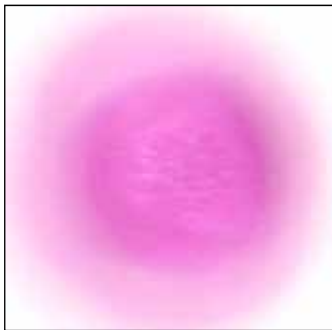

Aperture



Noms communs

Amélanhier
Serviceberry

Dimensions (μm)

VP: 30.41
 $\pm 26.44-33.83$
VE: 24.68
 $\pm 22.81-27.10$



Anaphalis margaritacea
(L.) Bentham & Hooker f.

VP

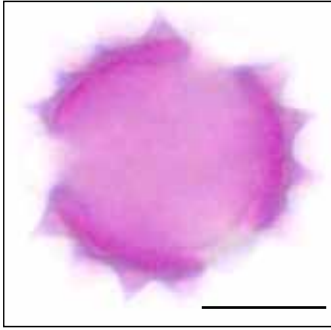

VE

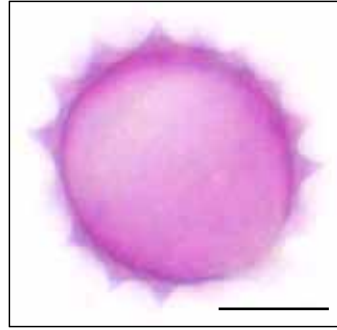

Texture



Aperture



Noms communs

Immortelle blanche
Pearly everlasting

Dimensions (μm)

VP: 23.21
 \pm 20.39-25.38
VE: 23.28
 \pm 20.56-24.75



Andromeda polifolia var. *latifolia* Aiton

V1

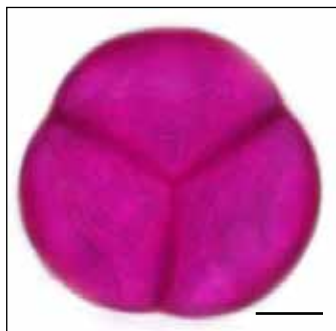

V2

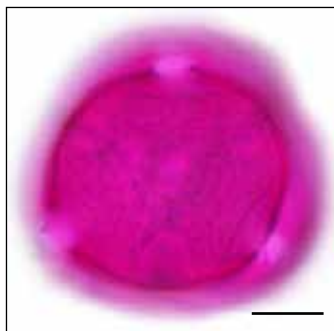

Texture

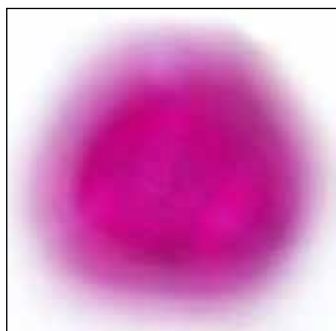

Aperture

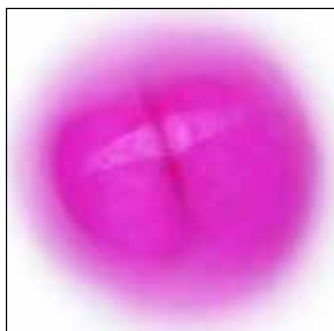

Noms communs

Andromède glauque
Glaucous-leaved bod rosemary

Dimensions (µm)

Tétrade: 43.20
± 39.12-47.77

Grain: 22.32
± 19.86-24.5



Anemone canadensis L.

VP

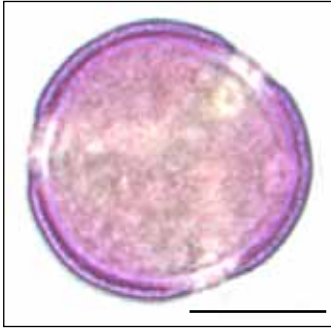

VE



Texture



Aperture



Noms communs

Anémone du Canada
Canada anemone

Dimensions (µm)

VP: 21.19
± 19.31-22.72
VE: 19.81
± 18.75-20.97



Anethum graveolens L.

VE

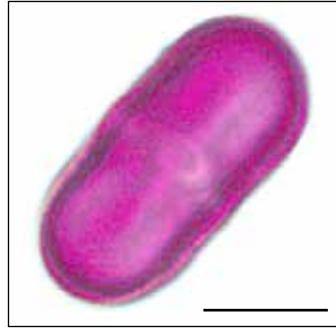

Texture et aperture

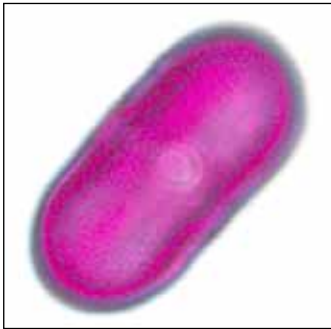

Noms communs

Aneth odorant
Dill

Dimensions (μm)

VP: 12.83
 $\pm 12.18-13.47$
VE: 25.58
 $\pm 22.46-26.94$



Anthriscus sylvestris (L.) Hoffmann

VP

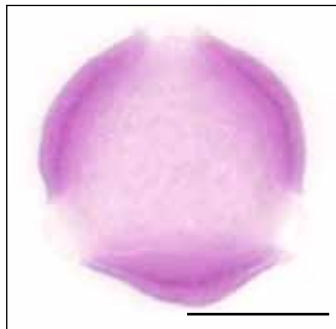

VE

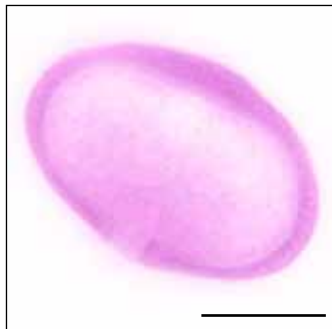

Texture



Aperture



Noms communs

Cerfeuil sauvage
Cow parsley

Dimensions (μm)

VP: 16.80
 $\pm 14.99-18.07$

VE: 23.99
 $\pm 22.58-26.30$



Apocynum androsaemifolium L.

VT

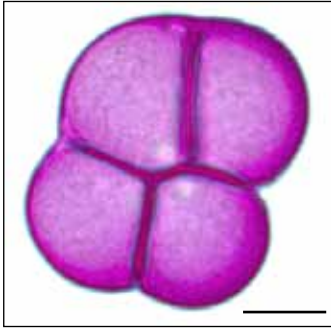

Texture et aperture

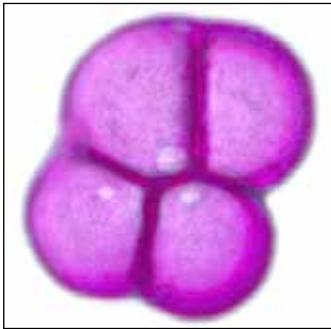

Noms communs

Apocyn à feuilles d'androsème
Spreading dogbane

Dimensions (µm)

Tétrade: 29.01
± 26.49-33.66
Grain: 15.72
± 13.88-17.42



Apocynum cannabinum L.

VT

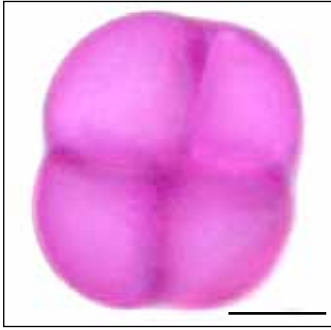

Texture

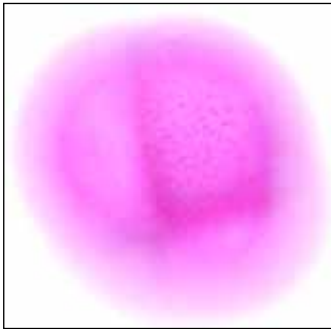

Aperture

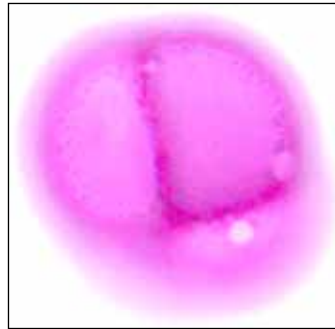

Noms communs

Chanvre du Canada
Hemp dogbane

Dimensions (µm)

Tétrade: 30.01
± 24.88-37.26

Grain: 15.57
± 14.20-17.41



Aquilegia canadensis L.

VP

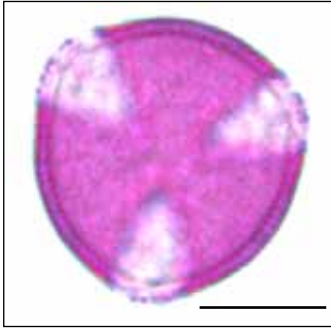

VE



Texture



Aperture



Noms communs

Ancolie du Canada
Red columbine

Dimensions (μm)

VP: 22.60
 \pm 20.40-24.37
VE: 19.78
 \pm 17.13-21.56



Aquilegia coerulea James

VP

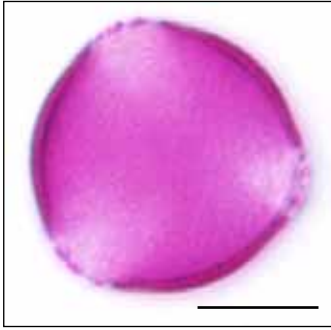

VE



Texture



Aperture



Noms communs

Ancolie bleue à fleurs précoces
Colorado blue columbine

Dimensions (µm)

VP: 22.04

± 20.52-24.1

VE: 18.99

± 17.34-20.41



Aquilegia vulgaris L.

VP

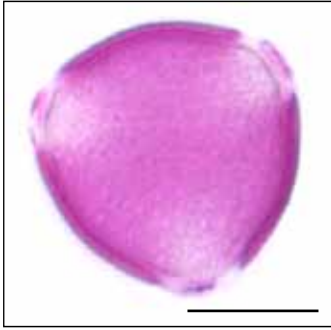

VE

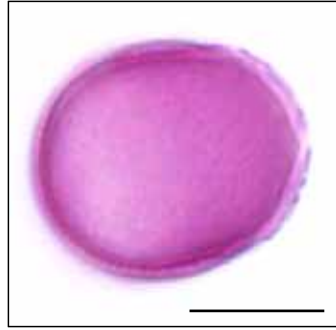

Texture



Aperture



Noms communs

Ancolie vulgaire
European columbine

Dimensions (μm)

VP: 21.98
 $\pm 20.83-23.43$

VE: 18.60
 $\pm 17.53-20.26$



Aralia hispida Ventenat

VP

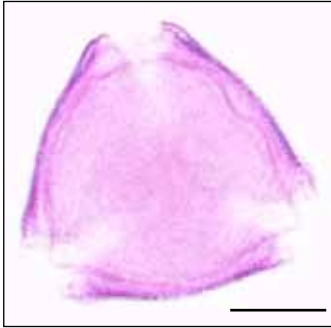

VE



Texture

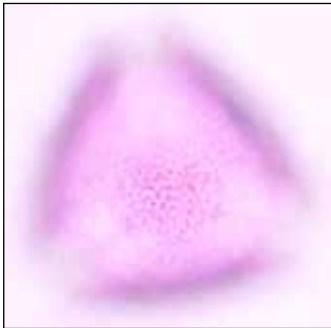

Aperture



Noms communs

Salsepareille

Bristly sarsaparilla

Dimensions (μm)

VP: 29.34

$\pm 27.93-31.37$

VE: 31.07

$\pm 28.83-32.97$



Aralia nudicaulis L.

VP



VE



Texture

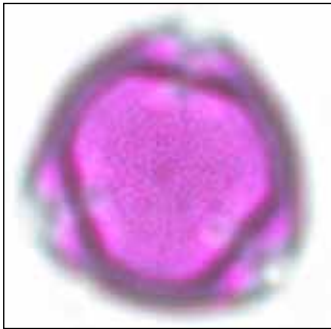

Aperture



Noms communs

Aralie à tige nue
Wild sarsaparilla

Dimensions (μm)

VP: 22.35
 $\pm 20.34-24.47$
VE: 22.71
 $\pm 21.27-24.66$



Arbutus menziesii Pursh

V1

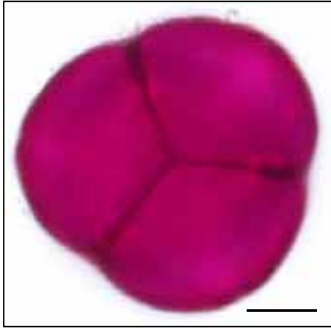

V2

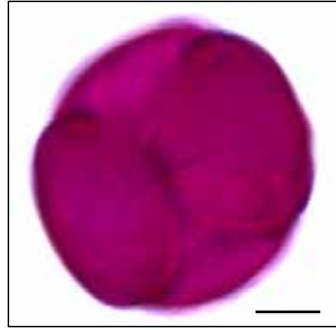

Texture

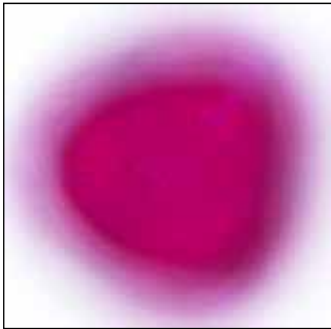

Aperture

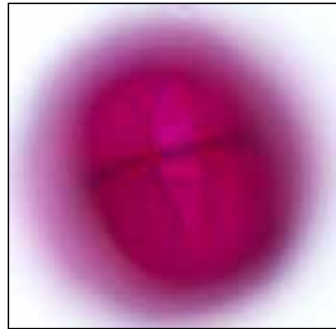

Noms communs

Arbousier d'Amérique
Pacific arbutus

Dimensions (µm)

Tétrade: 43.83
± 39.18-46.18
Grain: 22.35
± 20.53-25.52



Arctium minus
(Hill) Bernhardt

VP

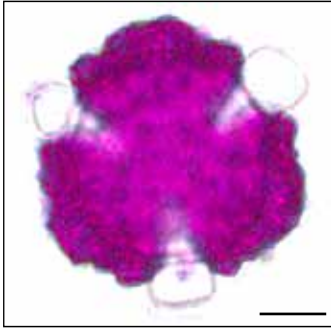

VE

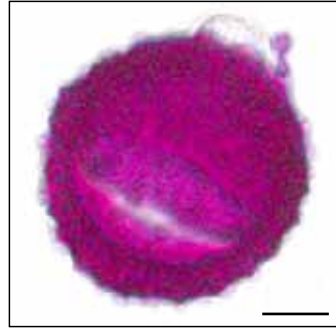

Texture

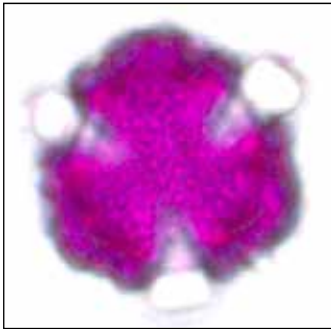

Aperture

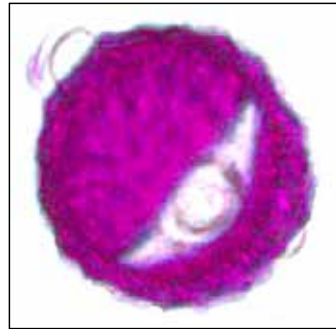

Noms communs

Petite bardane
Common burdock

Dimensions (μm)

VP: 47.94
 $\pm 43.95\text{-}53.23$
VE: 43.14
 $\pm 41.14\text{-}45.00$



Arctostaphylos uva-ursi
(L.) Sprengel

V1

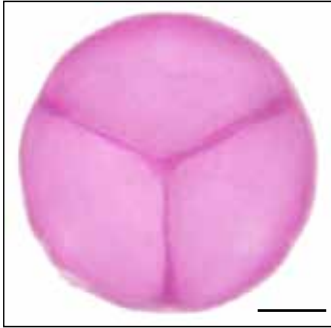

V2

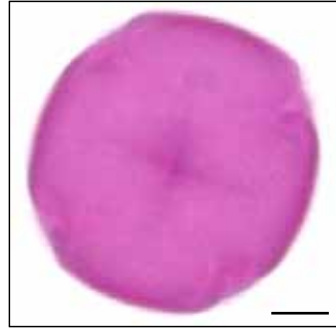

Texture



Aperture

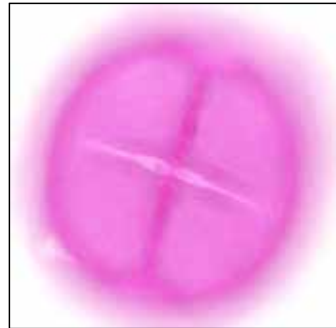

Noms communs

Raisin d'ours
Common bearberry

Dimensions (μm)

Tétrade: 44.03
 $\pm 41.75-47.15$

Grain: 22.91
 $\pm 19.05-24.12$



Armoracia rusticana

P. G. Gaertner, B. Meyer & Scherbius

VP

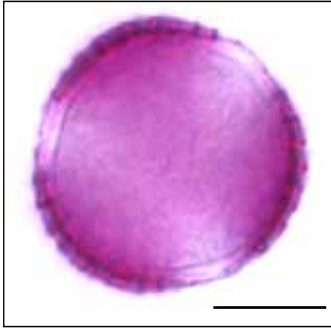

VE

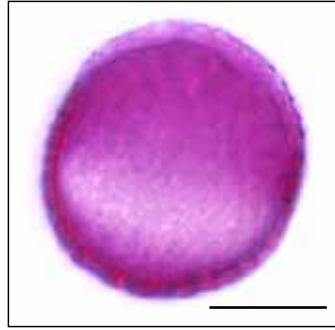

Texture

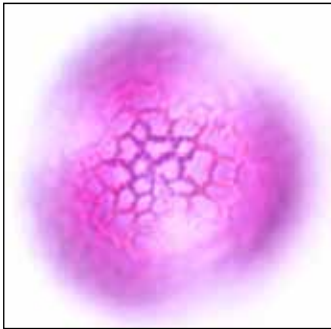

Aperture



Noms communs

Raifort
Horseradish

Dimensions (μm)

VP: 23.92
 $\pm 22.71-25.33$
VE: 22.57
 $\pm 19.45-25.78$



Aronia melanocarpa
(Michaux) Elliott

VP

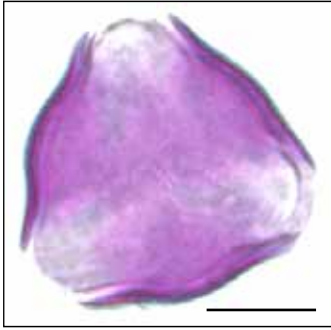

VE



Texture



Aperture



Noms communs

Aronie à fruits noirs
Black chokeberry

Dimensions (μm)

VP: 27.10
 $\pm 24.12-29.40$
VE: 25.48
 $\pm 21.69-28.82$



Artemisia vulgaris L.

VP

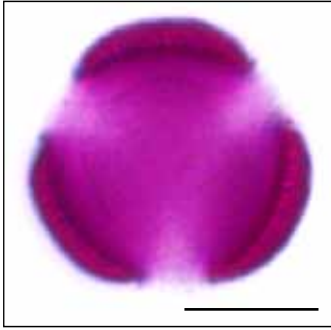

VE

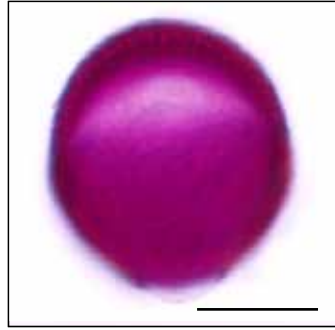

Texture

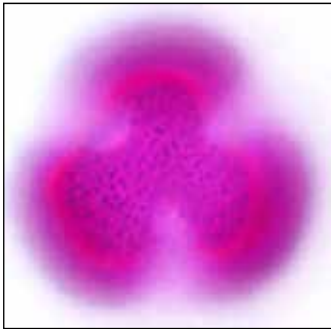

Aperture



Noms communs

Armoise vulgaire
Common wormwood

Dimensions (μm)

VP: 22.82
 \pm 21.04-24.56
VE: 20.40
 \pm 18.73-21.92



Asclepias syriaca L.

Pollinie

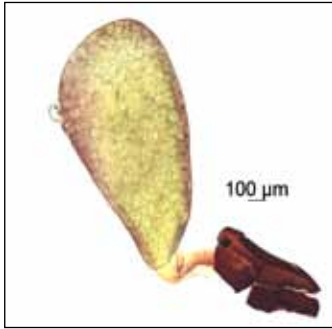

Noms communs

Asclépiade commune
Common milk weed

Dimensions (μm)

Long.: 1296.13

Larg.: 638.30



Astragalus alpinus var. *brunetianus*

Fernald

VP

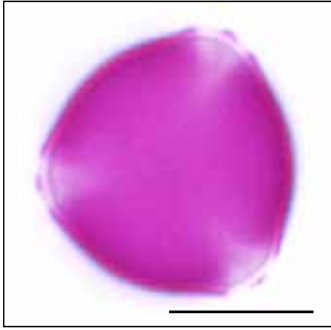

VE

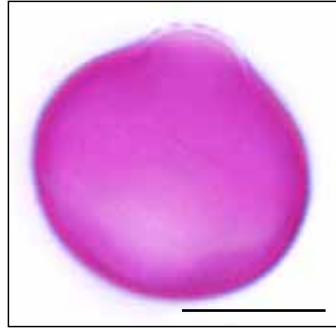

Texture

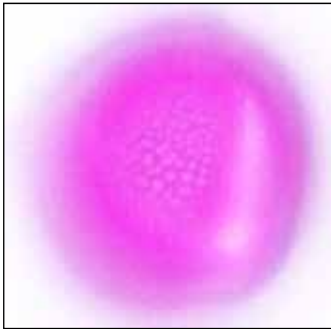

Aperture

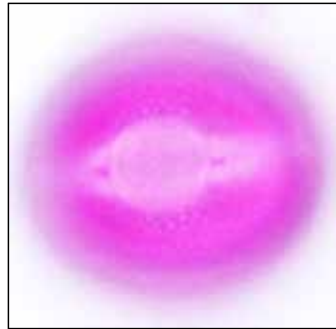

Noms communs

Astragale de Brunet
Brunet's milk-vetch

Dimensions (µm)

VP: 18.98
± 17.74-19.90
VE: 20.01
± 18.62-20.62



Atriplex prostrata

Boucher ex de Candolle

VT



Texture et aperture

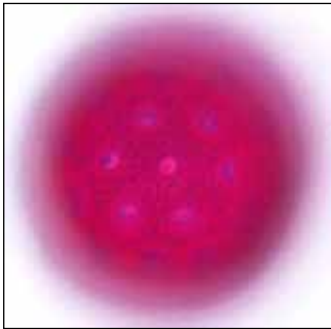

Noms communs

Arroche hastée
Creeping saltbush

Dimensions (µm)

VT: 23.40
± 19.65-25.06



Barbarea vulgaris W. T. Aiton

VP

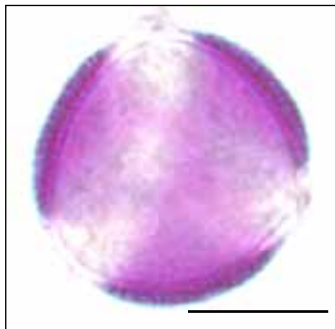

VE

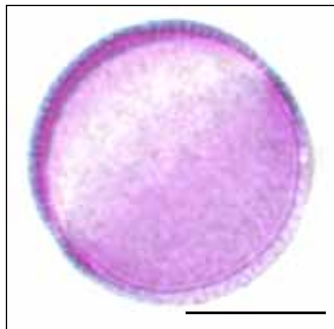

Texture

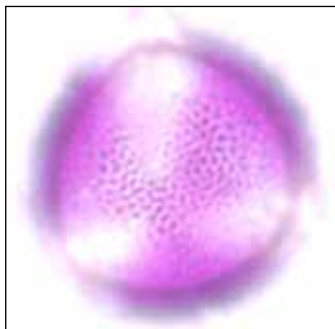

Aperture



Noms communs

Barbarée vulgaire
Bitter wintercress

Dimensions (µm)

VP: 19.97
± 18.68-21.80

VE: 19.32
± 17.73-20.46



Berberis aquifolium Pursh

VT

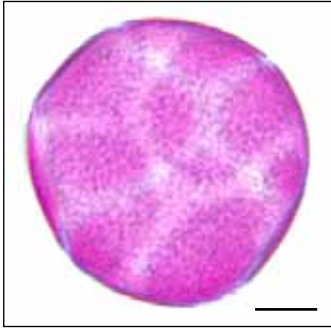

Texture



Noms communs

Mahonie à feuilles de houx
Holly-leaved Oregon-grape

Dimensions (µm)

VT: 48.85
± 38.88-61.87



Berberis repens Lindley

VT

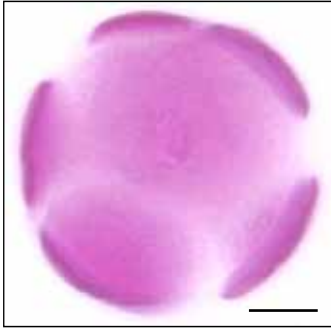

Texture et aperture



Noms communs

Mahonia rampant
Creeping Oregon-grape

Dimensions (µm)

VT: 34.36
± 42.98-52.43



Berberis thunbergii de Candolle

VT

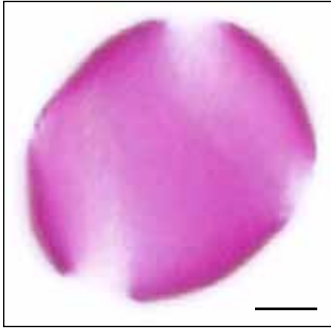

Texture et aperture



Noms communs

Épinevinette du Japon
Japanese barberry

Dimensions (µm)

VT: 45.93
± 42.21-51.52



Bergenia crassifolia (L.) Fritsch

VP

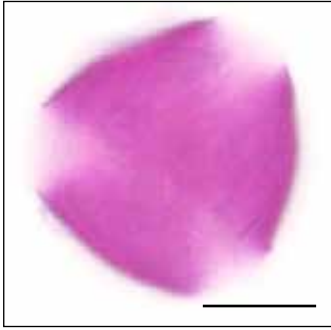

VE



Texture et aperture



Noms communs

Bergénie cordée
Siberian-tea

Dimensions (µm)

VP: 28.26
± 24.74-32.35
VE: 22.53
± 19.46-24.52



Betula sp. L.

VP



VE



Texture

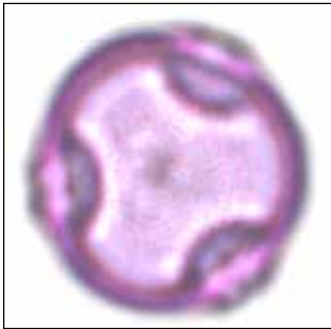

Aperture



Noms communs

Bouleau
Birch

Dimensions (μm)

VP: 25.52
 \pm 23.44-28.25
VE: 23.27
 \pm 20.53-26.31



Bistorta officinalis

Delarbre

VP

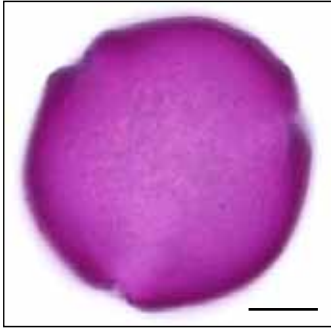

VE

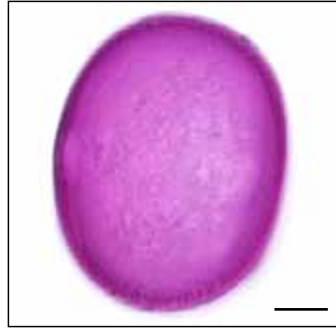

Texture

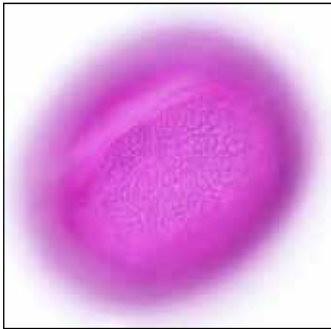

Aperture

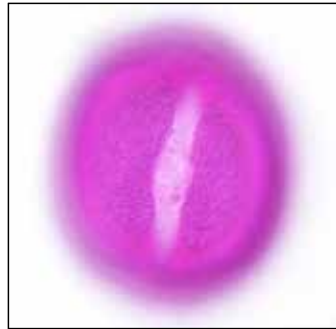

Noms communs

Renouée bistorte
European bistort

Dimensions (µm)

VP: 42.36
± 40.49-44.96
VE: 49.59
± 46.86-53.29



Borago officinalis L.

VP

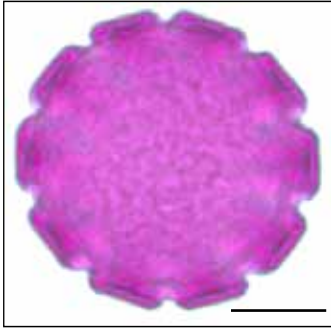

VE

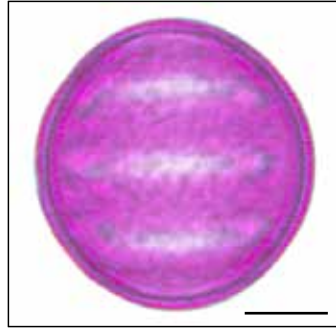

Texture

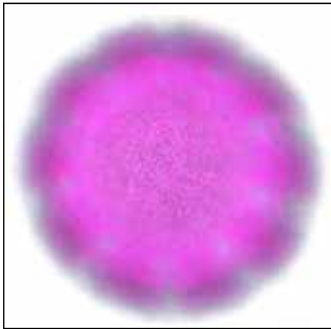

Aperture

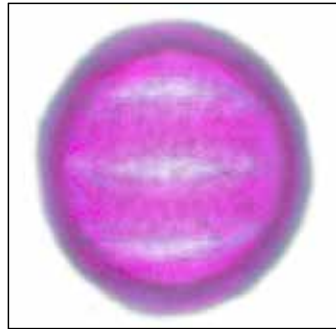

Noms communs

Bourrache officinale
Common borage

Dimensions (µm)

VP: 34.05
± 32.18-36.24
VE: 31.36
± 30.40-32.68



Brassica napus L.

VP

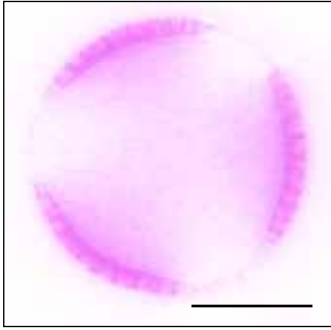

VE

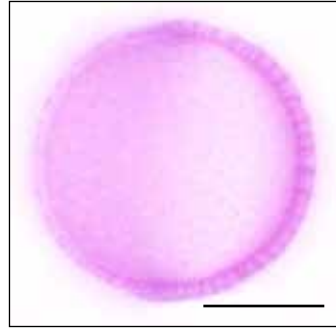

Texture

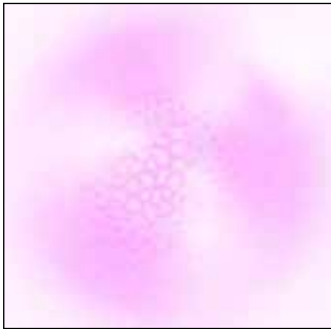

Aperture



Noms communs

Canola
Canola

Dimensions (µm)

VP: 22.73
± 21.88-24.71

VE: 22.19
± 20.35-26.11



Brassica oleracea var. *italica* L.

VP

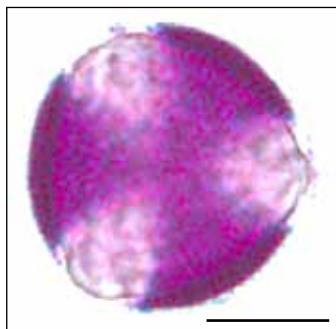

VE



Texture

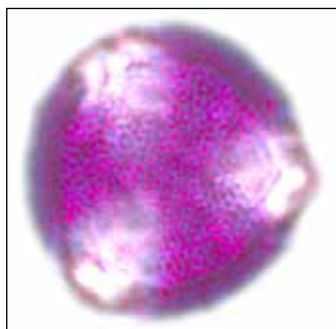

Aperture

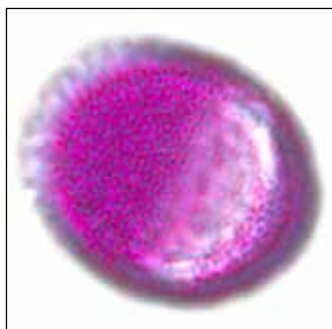

Noms communs

Brocoli
Brocoli

Dimensions (μm)

VP: 26.22
 \pm 24.46-28.10

VE: 24.59
 \pm 22.35-26.64



Bromus inermis Leysser

VT



Texture



Aperture

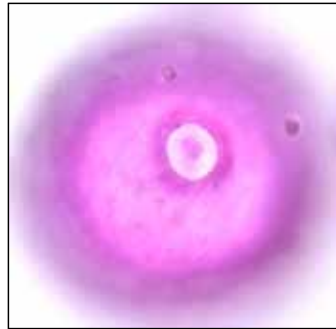

Noms communs

Brome inerme
Smooth brome

Dimensions (μm)

VT: 39.82
 $\pm 36.18-43.81$



Butomus umbellatus L.

VT



Texture et aperture



Noms communs

Butome à ombelle
Flowering rush

Dimensions (µm)

Long.: 30.13
± 26.68-32.47
Larg.: 28.04
± 25.97-29.89



Buxus microphylla

Siebold & Zuccarini

VT



Texture et aperture

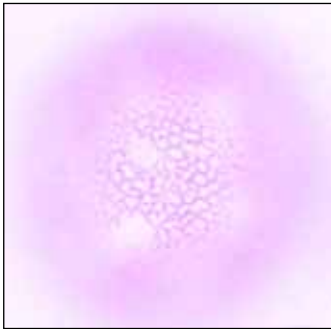

Noms communs

Buis à petites feuilles
Littleleaf boxwood

Dimensions (μm)

VT: 31.72
 $\pm 27.9-36.22$

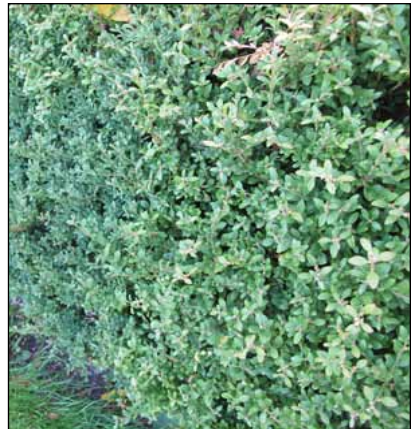

Caltha palustris L.

VP



VE

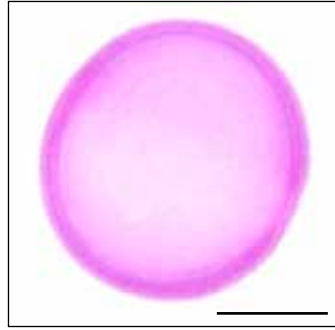

Texture

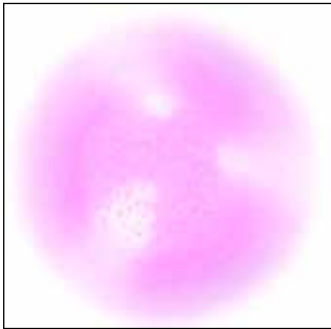

Aperture

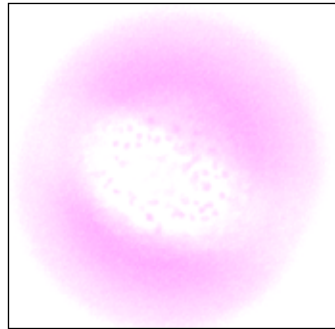

Noms communs

Populage des marais
Yellow marsh marigold

Dimensions (μm)

VP: 24.31
± 22.98-26.21
VE: 22.29
± 20.12-24.03



Calystegia sepium
(L.) R. Brown

VT



Texture et aperture



Noms communs

Liseron des haies
False hedge bindweed

Dimensions (μm)

VT: 86.39
 $\pm 74.29-92.41$



Campanula rapunculoides L.

VP

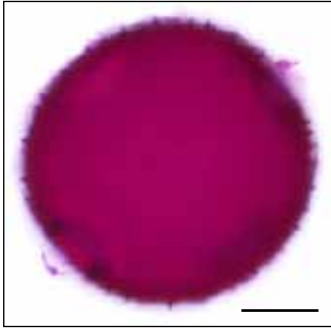

VE



Texture

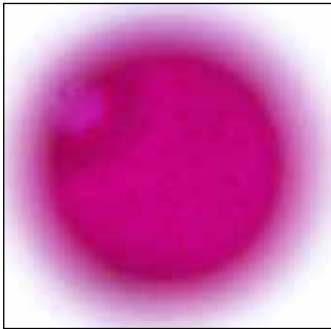

Aperture

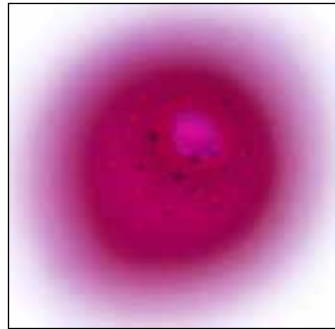

Noms communs

Campanule fausse-raiponce
Creeping bellflower

Dimensions (μm)

VP: 43.97
 \pm 40.41-48.07

VE: 41.62
 \pm 38.92-44.14



Caragana arborescens Lamarck

VP

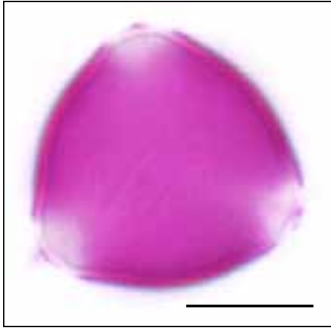

VE

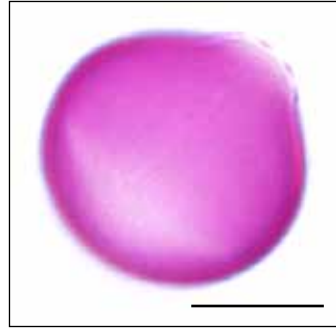

Texture

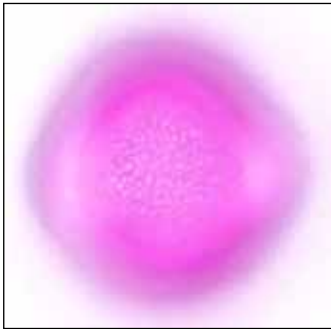

Aperture



Noms communs

Caragana arborescens
Siberian pea shrub

Dimensions (µm)

VP: 21.44
± 19.92-22.52

VE: 21.36
± 19.86-22.9



Cardamine diphylla

(Michaux) A. W. Wood

VP

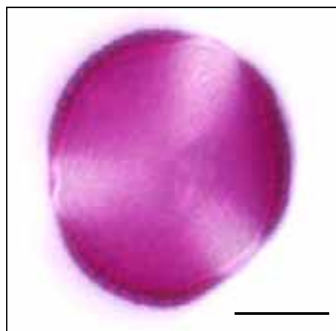

VE

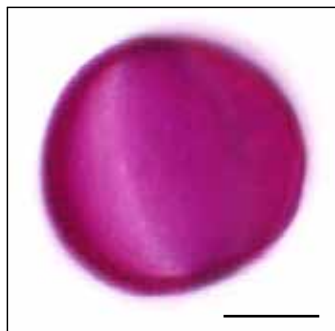

Texture

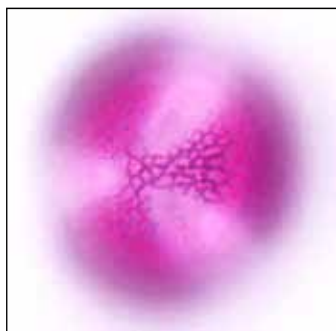

Aperture

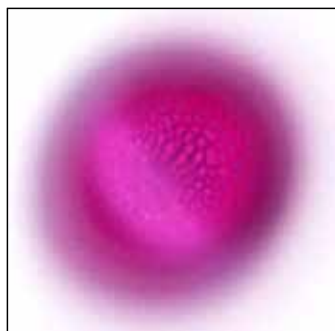

Noms communs

Dentaire à deux feuilles
Two-leaved toothwort

Dimensions (µm)

VP: 27.53
± 25.60-30.21

VE: 24.99
± 22.85-28.11



Cardamine pensylvanica

Muhlenberg ex Willdenow

VP

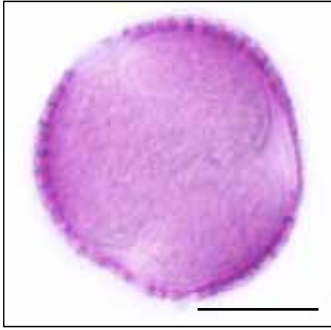

VE

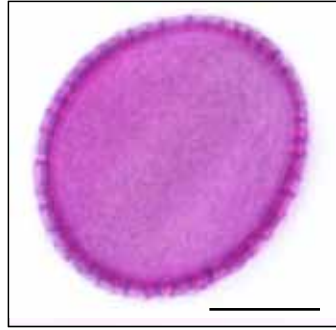

Texture



Aperture

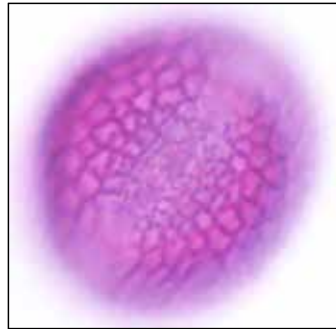

Noms communs

Cardamine de Pennsylvanie
Pennsylvania bittercress

Dimensions (μm)

VP: 27.85

$\pm 26.71-28.9$

VE: 22.93

$\pm 21.35-24.42$



Carex sp. L.

VT



Texture



Aperture

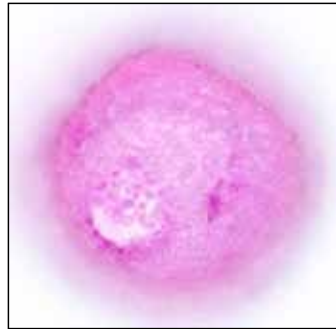

Noms communs

Carex
Sedges

Dimensions (µm)

Long.: 51.95
± 46.66-56.41
Larg.: 42.69
± 35.66-46.41

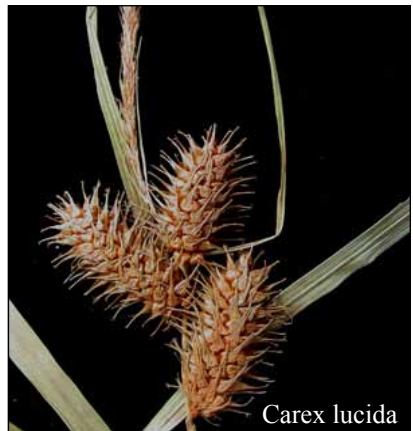

Carex lucida

Carum carvi L.

VP

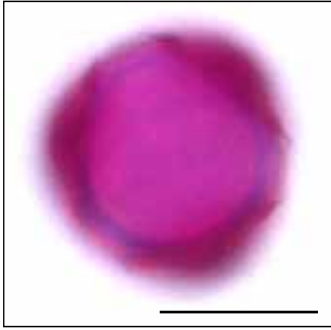

VE

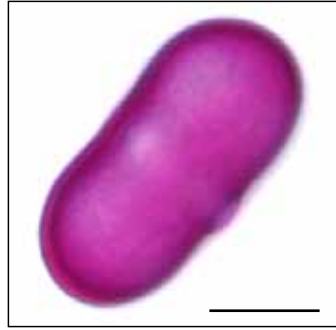

Texture

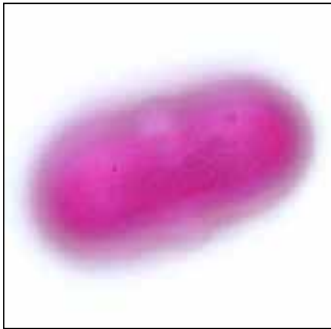

Aperture



Noms communs

Carvi commun
Wild caraway

Dimensions (µm)

VP: 14.28
± 13.43-14.98
VE: 28.35
± 27.26-29.74



Centaurea montana L.

VP

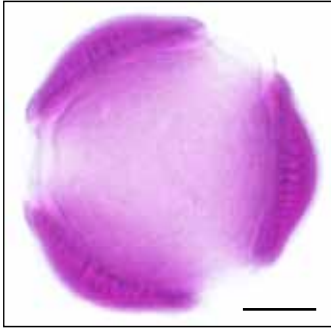

VE



Texture



Aperture



Noms communs

Centaurée des montagnes
Mountain cornflower

Dimensions (μm)

VP: 43.33
 $\pm 41.86-44.64$

VE: 50.75
 $\pm 49.09-51.7$



Centaurea nigra L.

VP

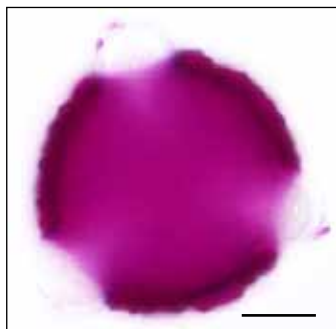

VE

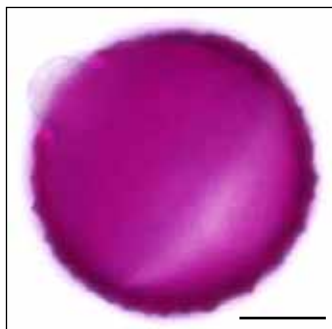

Texture

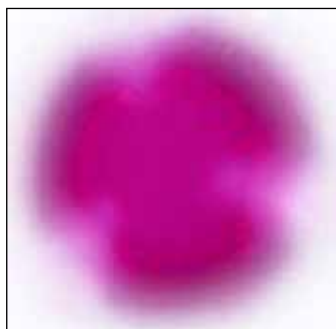

Aperture

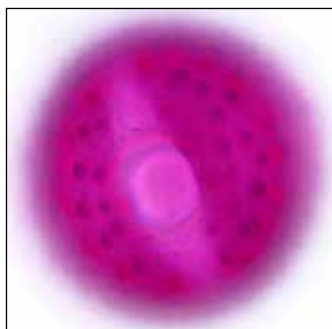

Noms communs

Centaurée noire
Black knapweed

Dimensions (µm)

VP: 40.36
± 37.47-44.85

VE: 38.00
± 35.36-42.68



Cerastium arvense L.

VT

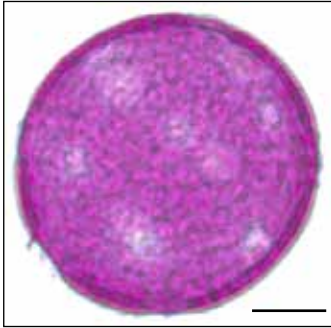

Texture et texture

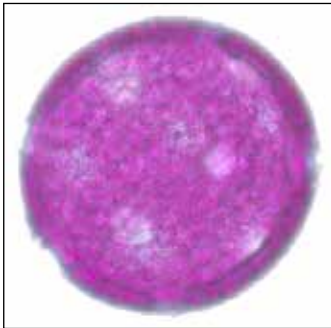

Noms communs

Céraiste des champs
Field chickweed

Dimensions (µm)

VT: 42.63
± 37.81-46.96



Cerastium glomeratum Thuillier

VT



Texture et aperture



Noms communs

Céraiste visqueux
Stichy chickweed

Dimensions (µm)

VT: 38.19
± 34.94-39.74



Cerastium tomentosum L.

VT



Texture et aperture



Noms communs

Céraiste tomenteux
Snow-in-summer

Dimensions (μm)

VT: 40.61
 $\pm 36.42-44.76$



Chaenomeles x *superba* Lindley

VP

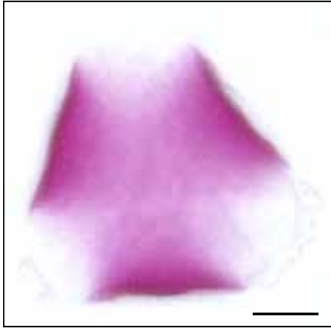

VE



Texture

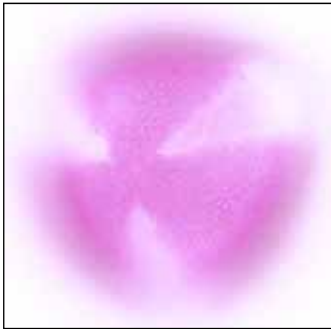

Aperture



Noms communs

Cognassier du Japon
Japon quince

Dimensions (μm)

VP: 37.59
 \pm 32.88-41.73
VE: 32.69
 \pm 29.70-35.67



Chaenorhinum minus (L.) Lange

VP

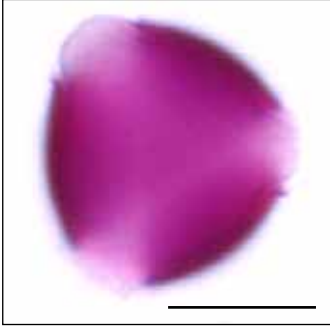

VE

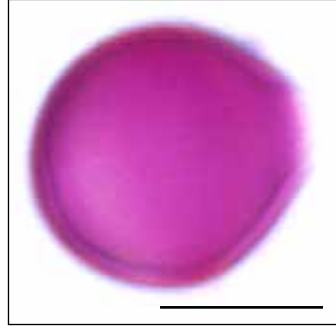

Texture

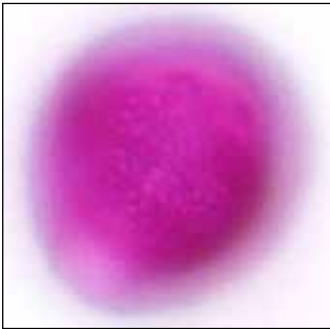

Aperture



Noms communs

Chénorhinum mineur
Dwarf snapdragon

Dimensions (µm)

VP: 18.52
± 17.69-19.53
VE: 15.43
± 14.40-16.16



Chamaedaphne calyculata
(L.) Moench

V1

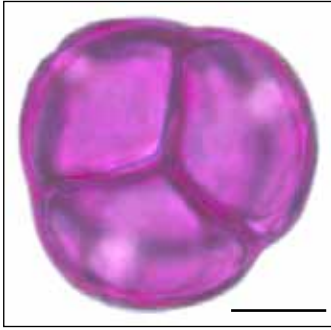

V2

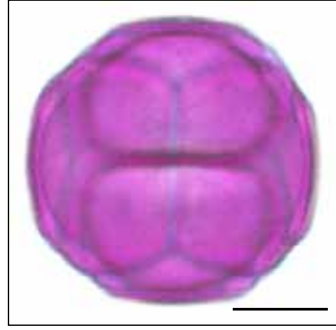

Texture



Aperture

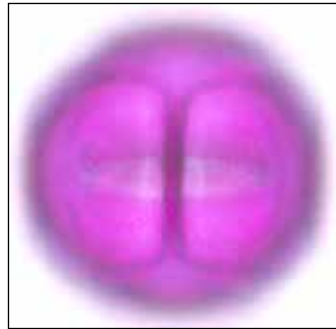

Noms communs

Cassandre caliculé
Leatherleaf

Dimensions (μm)

Tétrade: 31.31
 $\pm 29.14-33.39$
Grain: 16.45
 $\pm 15.10-17.96$



Chamerion angustifolium* subsp. *angust.
(L.) Holub

VP

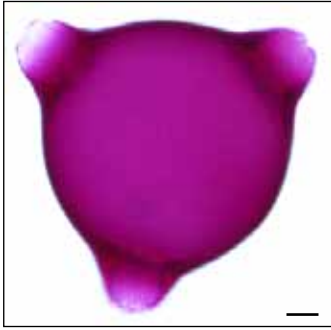

VE



Texture

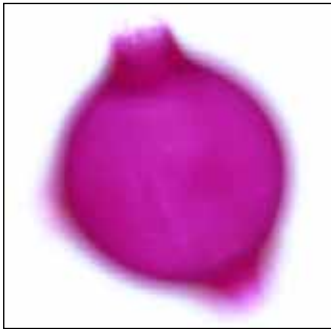

Aperture



Noms communs

Epilobe à feuilles étroites
Fireweed

Dimensions (µm)

VP: 84.93
± 74.97-95.53
VE: 80.83
± 70.48-88.59



Chelidonium majus L.

VP



VE



Texture



Aperture

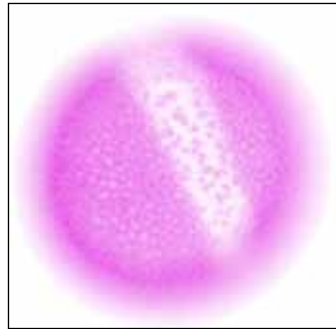

Noms communs

Grande chélidone
Greater celandine

Dimensions (µm)

VP: 26.85
± 24.45-28.74

VE: 24.60
± 22.51-26.9



Chelone glabra L.

VP



VE

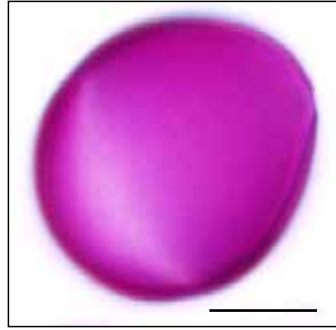

Texture

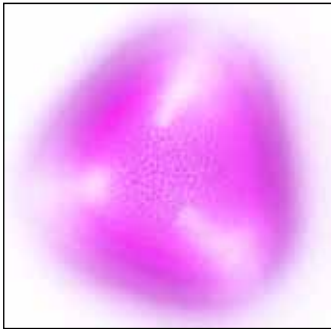

Aperture



Noms communs

Galane glabre
White turtlehead

Dimensions (µm)

VP: 26.85
± 24.45-28.74

VE: 24.60
± 22.51-26.9



Chenopodium album L.

VT

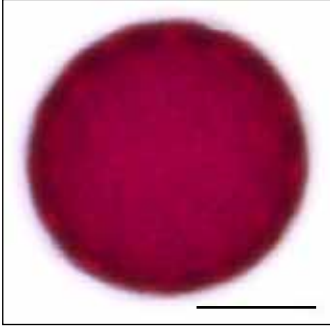

Texture et aperture

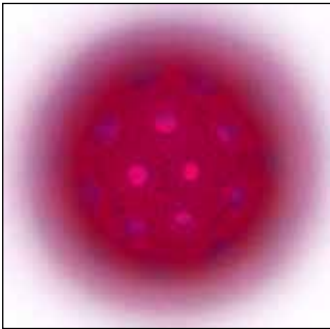

Noms communs

Chénopode blanc
Common lamb's-quarters

Dimensions (µm)

VP: 25.15
± 22.36-28.33



Cichorium intybus L.

VP

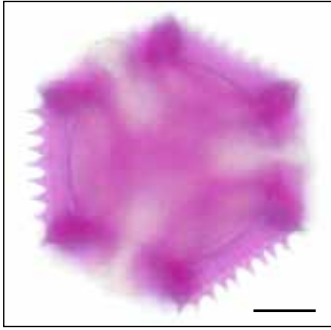

VE

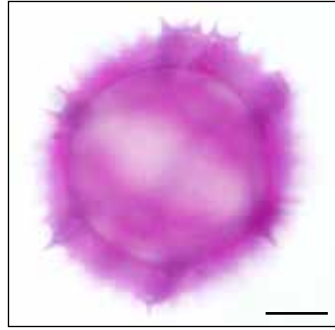

Texture

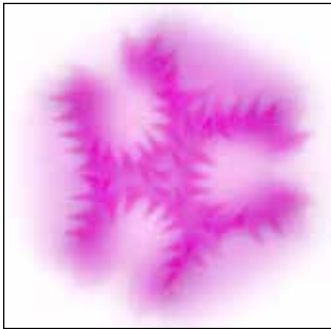

Aperture

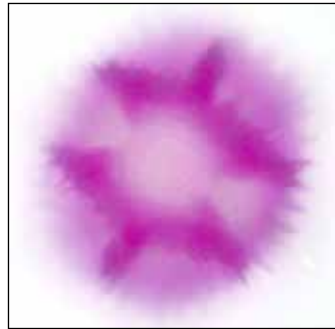

Noms communs

Chicorée sauvage
Wild chicory

Dimensions (µm)

VP: 42.39
± 38.32-45.82
VE: 41.70
± 38.11-44.66



Cicuta maculata L.

VP

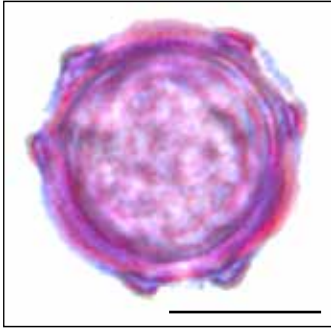

VE

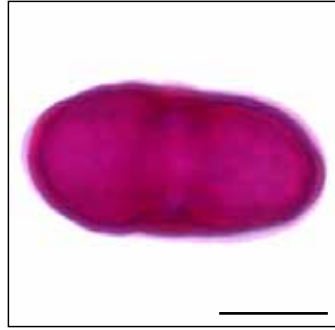

Texture



Aperture



Noms communs

Cicutaire maculée
Spotted water-hemlock

Dimensions (µm)

VP: 17.03
± 15.67-19.95
VE: 30.67
± 29.45-32.05



Circaea canadensis subsp. *canadensis*
(L.) Hill

VP

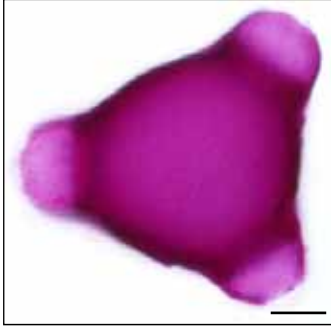

VE

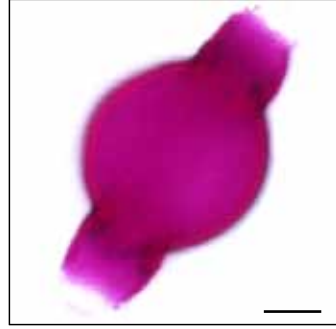

Texture

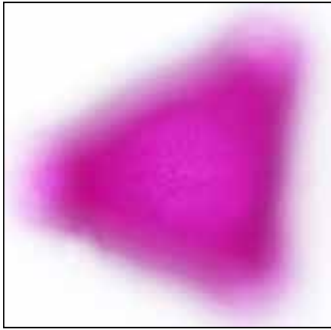

Aperture

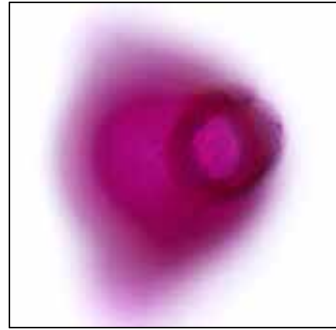

Noms communs

Circée du Canada
Canada enchanter's nights

Dimensions (µm)

VP: 46.00
± 40.17-49.82
VE: 35.26
± 32.51-37.95



Cirsium arvense (L.) Scopoli

VP

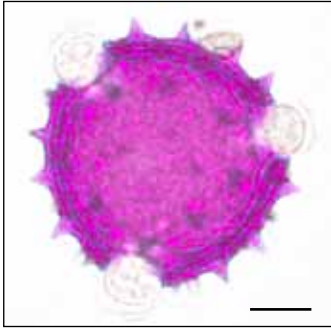

VE

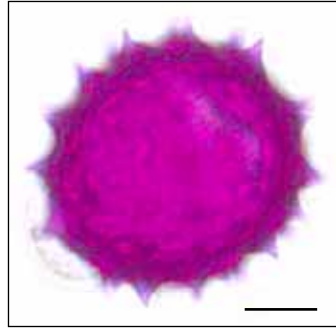

Texture

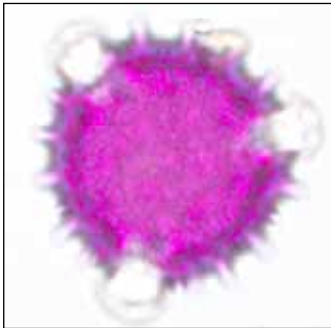

Aperture

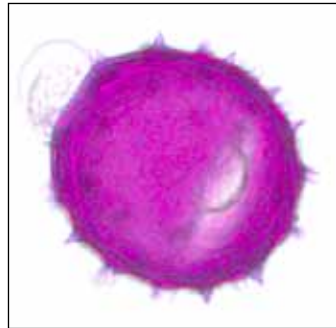

Noms communs

Chardon des champs
Canada thistle

Dimensions (μm)

VP: 43.42
 $\pm 38.46-47.21$
VE: 41.74
 $\pm 36.60-46.47$



Cirsium vulgare
(Savi) Tenore

VP

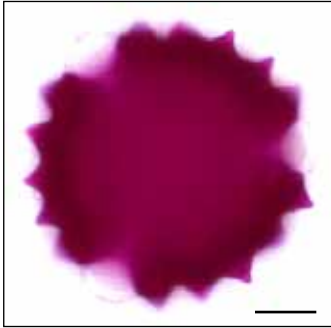

VE

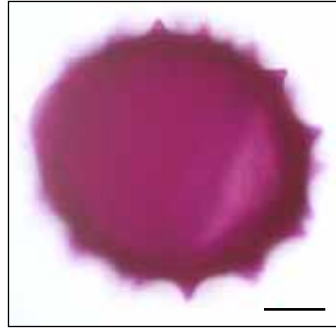

Texture

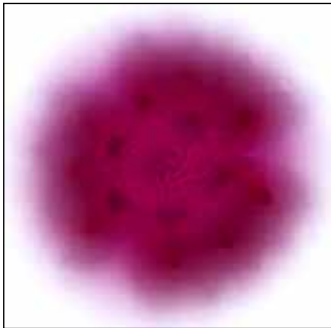

Aperture

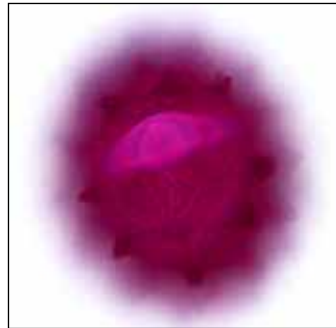

Noms communs

Chardon vulgaire
Bull thistle

Dimensions (μm)

VP: 48.83
 $\pm 44.91-51.80$

VE: 46.61
 $\pm 42.20-51.07$



Clematis virginiana L.

VP

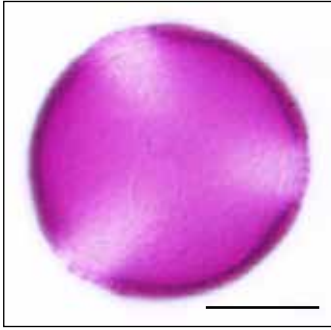

VE

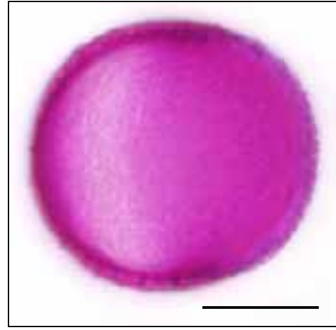

Texture

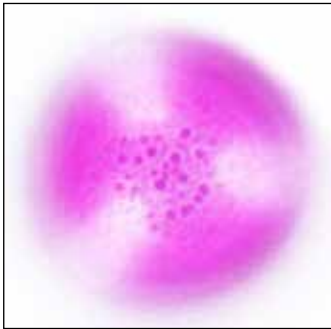

Aperture

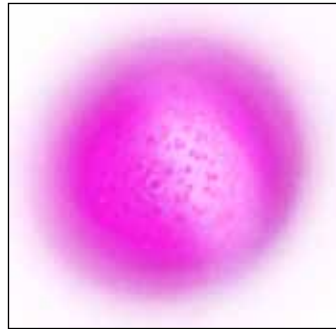

Noms communs

Clématite de Virginie
Virginia clematis

Dimensions (µm)

VP: 25.58
± 22.27-28.30
VE: 23.46
± 21.86-25.76



Clintonia borealis
(Aiton) Rafinesque

V1

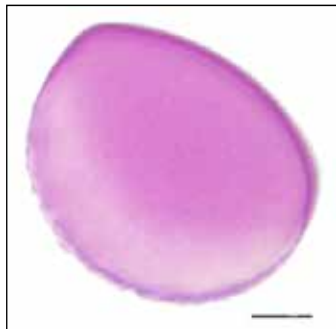

V2

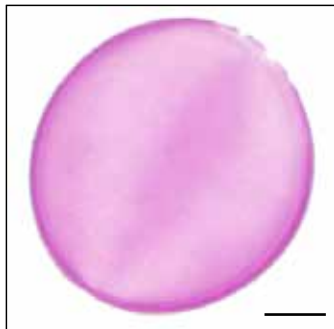

Texture et aperture



Noms communs

Clintonie boréale
Yellow clintonia

Dimensions (µm)

Long.: 48.74

± 44.17-52.17

Larg.: 43.22

± 39.87-46.89



Comptonia peregrina
(L.) J.M. Coulter

VP

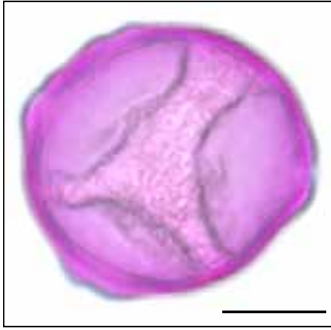

VE

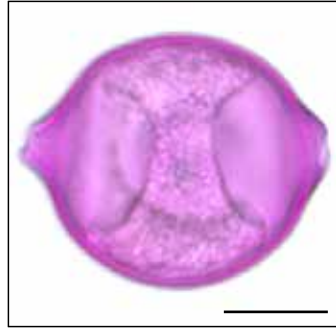

Texture

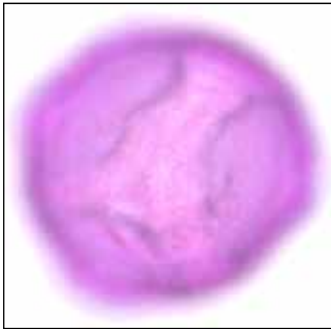

Aperture



Noms communs

Comptonie voyageuse
Sweet-fern

Dimensions (μm)

VP: 27.57
 $\pm 24.11-30.15$

VE: 24.07
 $\pm 21.95-26.67$



Convallaria majalis L.

VT



Texture



Aperture



Noms communs

Muguet
European lily-of-the-valley

Dimensions (μm)

VP: 22.25
 $\pm 21.01-23.99$
VE: 37.27
 $\pm 34.21-40.23$



Coptis trifolia (L.) Salisbury

VT

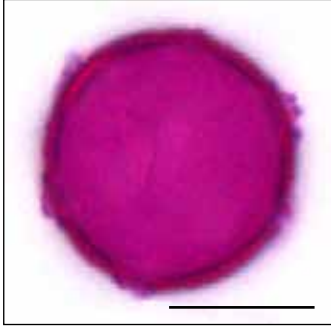

Texture et aperture

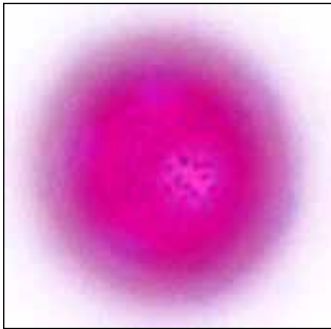

Noms communs

Savoyane
Goldthread

Dimensions (μm)

VT: 16.86
 $\pm 14.13-18.34$



Coriandrum sativum L.

VE

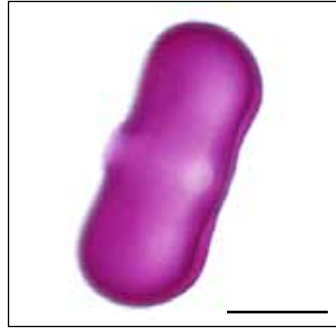

Texture

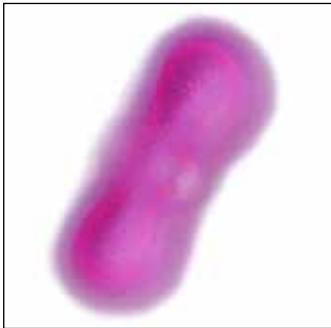

Aperture

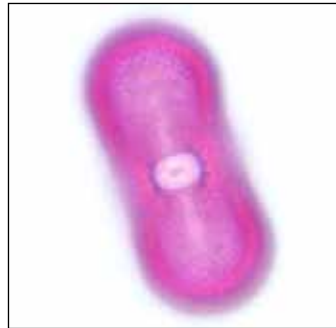

Noms communs

Coriande cultivée
Coriander

Dimensions (µm)

VP: 13.98
± 12.95-15.06
VE: 29.87
± 28.21-32.82



Cornus alternifolia L. f.

VP

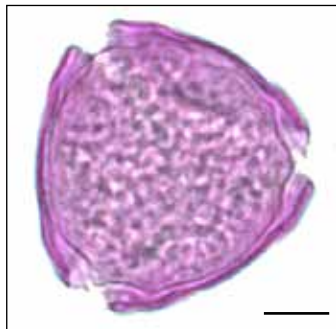

VE



Texture et aperture



Noms communs

Cornouiller à feuilles alternes
Alternate-leaved dogwood

Dimensions (µm)

VP: 48.39
± 43.96-53.54

VE: 49.85
± 47.02-57.69



Cornus canadensis L.

VP

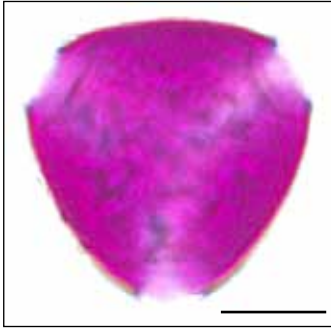

VE



Texture



Aperture



Noms communs

Quatre-temps
Bunchberry

Dimensions (µm)

VP: 26.98
± 24.81-28.87

VE: 24.26
± 21.77-27.31



Cornus rugosa Lamarck

VP

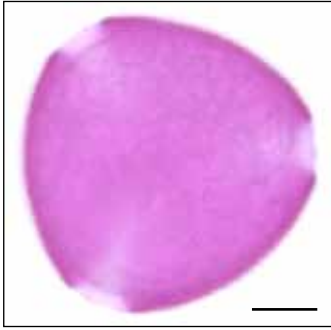

VE

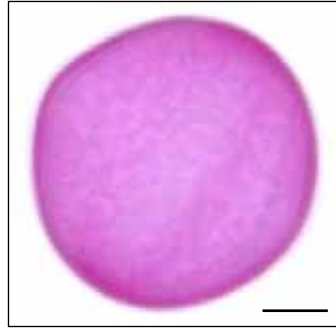

Texture



Aperture



Noms communs

Cornouiller rugueux
Round-leaved dogwood

Dimensions (μm)

VP: 47.60
 $\pm 45.34-49.77$

VE: 46.77
 $\pm 43.18-49.63$



Cornus stolonifera Michaux

VP

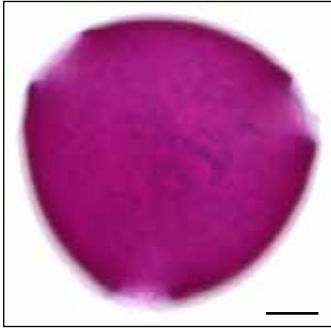

VE

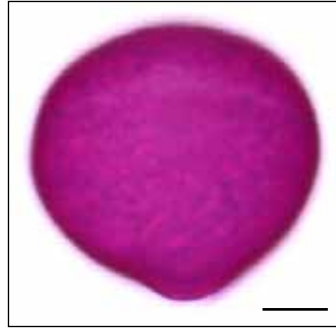

Texture

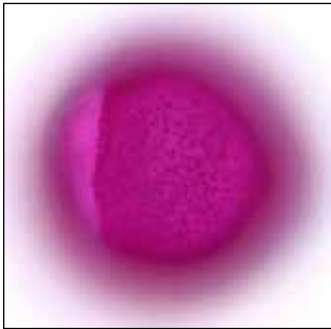

Aperture



Noms communs

Cornouillier stolonifère
Red-osier dogwood

Dimensions (µm)

VP: 47.24
± 42.11-52.40
VE: 48.04
± 43.78-55.18



Corydalis sempervirens
(L.) Persoon

VT



Texture

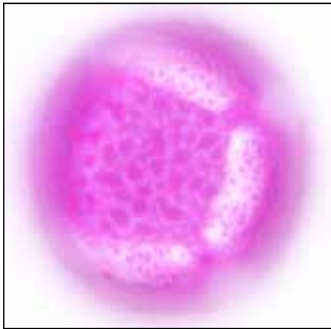

Aperture



Noms communs

Corydale toujours verte
Pink corydalis

Dimensions (μm)

VT: 27.98
 $\pm 24.19\text{-}29.47$



Corylus avellana L.

VP

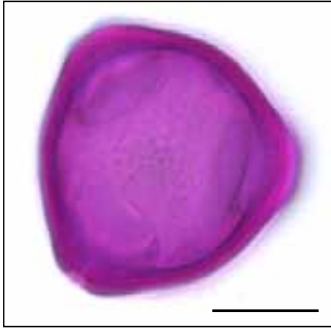

VE

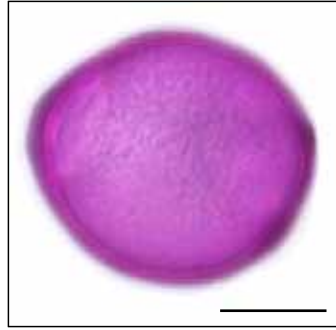

Texture

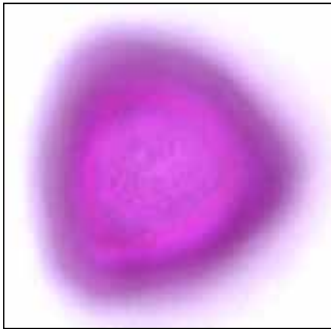

Aperture

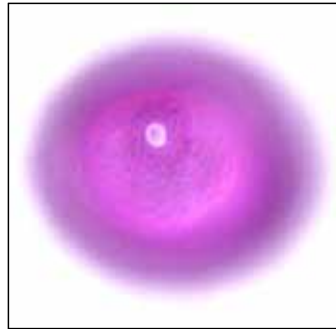

Noms communs

Noisetier commun
European hazelnut

Dimensions (μm)

VP: 25.29
 \pm 24.29-26.86

VE: 21.90
 \pm 20.44-24.01



Corylus cornuta Marshall

VP

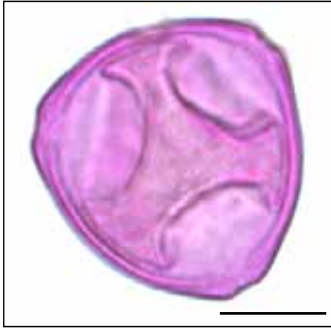

VE



Texture



Aperture

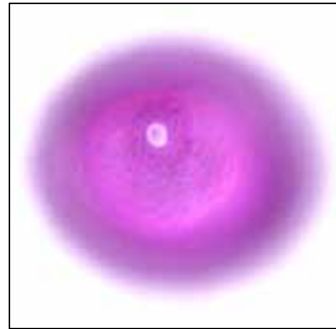

Noms communs

Noisetier à long bec
Beaked hazelnut

Dimensions (μm)

VP: 25.85
 $\pm 23.01-28.24$
VE: 23.39
 $\pm 21.51-25.12$



Crataegus sp. L.

VP

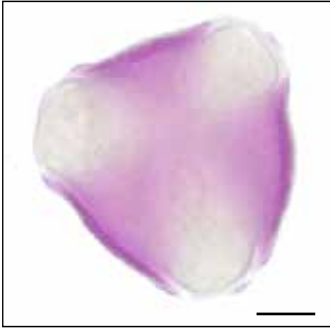

VE

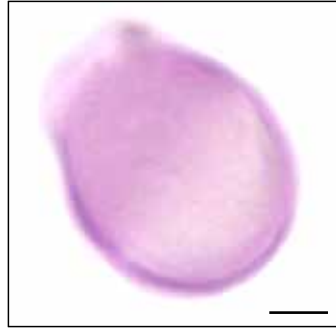

Texture et aperture



Noms communs

Aubépine

Hawtorn

Dimensions (µm)

VP: 46.54

± 43.56-50.24

VE: 42.40

± 44.26-45.81



Crocus sp. L.

VT



Texture et aperture

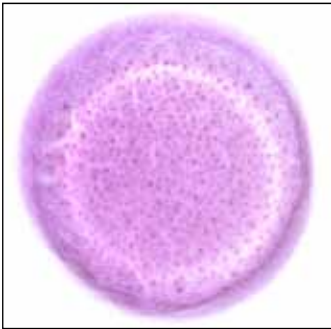

Noms communs

Crocus
Crocus

Dimensions (μm)

VT: 137.41
 $\pm 114.41-155.95$



Cypridepium acaule Aiton

VT

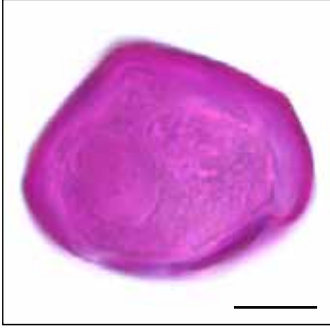

Texture

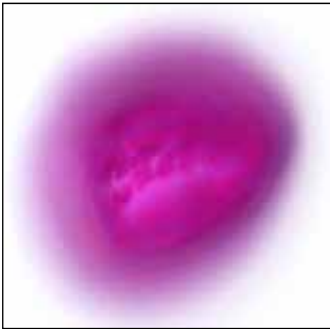

Noms communs

Cypripède acaule
Pink lady's slipper

Dimensions (µm)

VT: 36.88
± 31.86-42.84



Daphne mezereum L.

VT

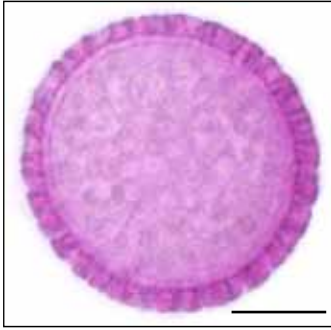

Texture et aperture

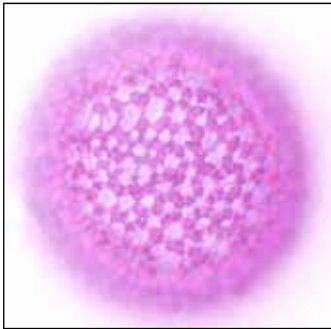

Noms communs

Bois joli
Mezer's daphne

Dimensions (μm)

VT: 33.30
 $\pm 30.67-37.18$



Dasiphora fruticosa

(L.) Rydberg

VP

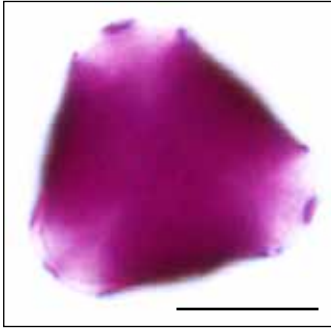

VE

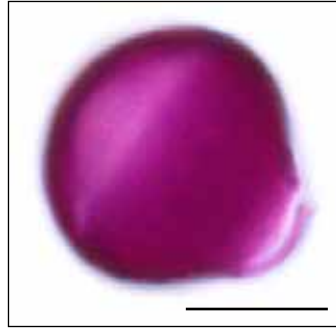

Texture

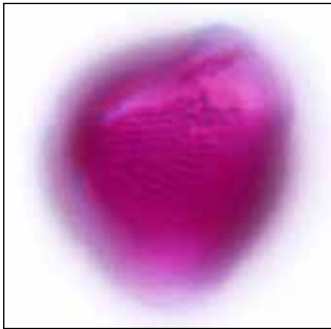

Aperture



Noms communs

Potentille frutescente
Shrubby cinquefoil

Dimensions (µm)

VP: 19.27
± 16.50-20.73

VE: 18.72
± 16.59-20.09



Daucus carota L.

VP

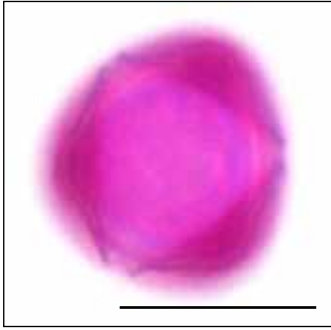

VE

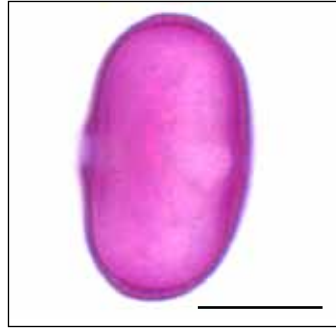

Texture

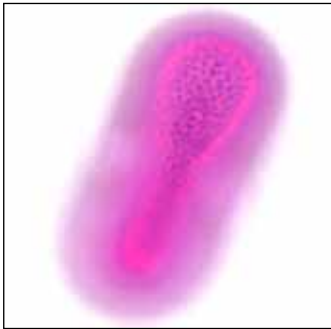

Aperture



Noms communs

Carotte sauvage
Wild carrot

Dimensions (μm)

VP: 14.08
 $\pm 12.53-15.74$
VE: 26.54
 $\pm 22.48-29.08$



Dianthus armeria L.

VT



Texture et aperture

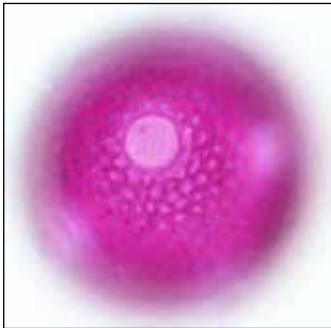

Noms communs

Oeillet arméria
Deptford pink

Dimensions (μm)

VT: 38.02
 $\pm 33.23-40.91$



Diervilla lonicera Miller

VP

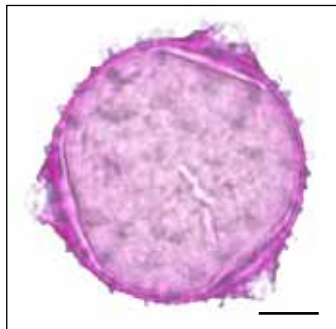

VE



Texture



Aperture



Noms communs

Dièreville chèvrefeuille
Northern bush-honeysuckle

Dimensions (µm)

VP: 47.79
± 42.57-50.77

VE: 44.38
± 42.70-47.18



Digitalis purpurea L.

VP

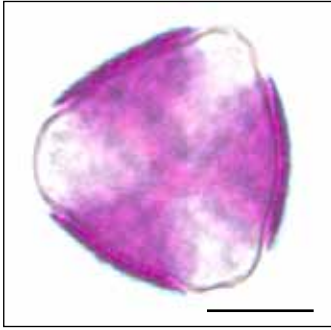

VE



Texture

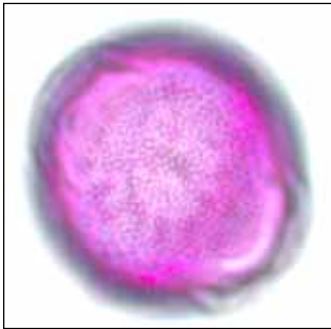

Aperture



Noms communs

Digitale pourpre
Purple foxglove

Dimensions (μm)

VP: 25.89
 $\pm 23.30-28.11$
VE: 23.68
 $\pm 21.01-28.19$



Doellingeria umbellata var. *umbellata*
(Miller) Nees

VP

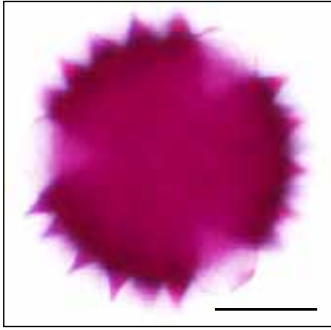

VE

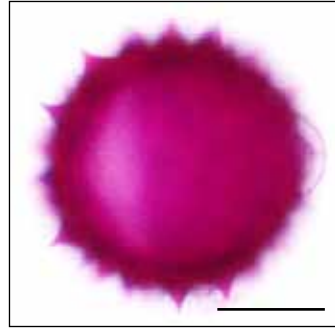

Texture

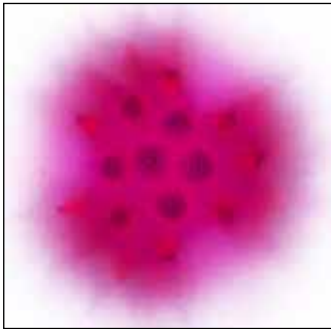

Aperture

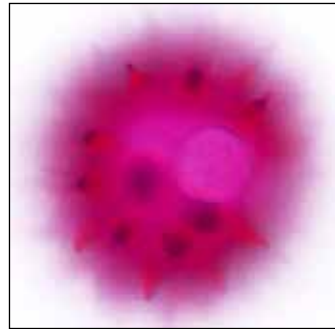

Noms communs

Aster à ombelles
Flat-top white aster

Dimensions (µm)

VP: 28.19
± 26.77-29.92
VE: 26.60
± 25.47-28.13



Echinacea purpurea (L.) Moench

VP

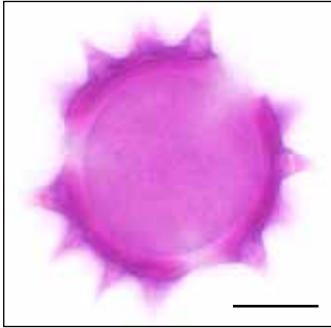

VE

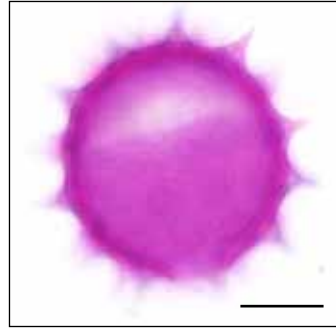

Texture

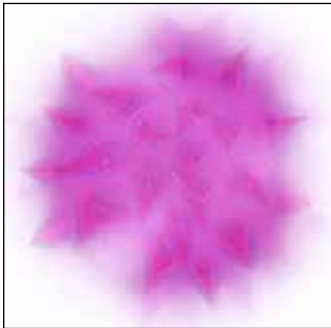

Aperture

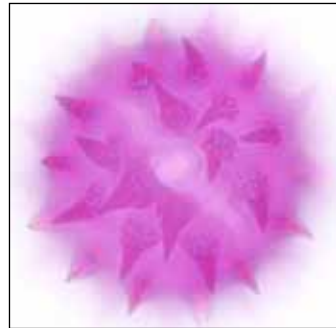

Noms communs

Échinacée pourpre
Eastern purple coneflower

Dimensions (μm)

VP: 34.89
 $\pm 32.26-37.36$

VE: 34.28
 $\pm 31.62-36.72$



Echium vulgare L.

VP

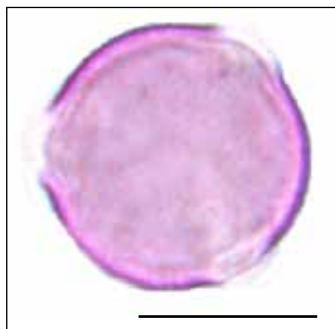

VE



Texture



Aperture



Noms communs

Vipérine commune
Common viper's bugloss

Dimensions (μm)

VP: 15.50
 $\pm 14.27-16.04$

VE: 16.53
 $\pm 15.71-16.97$



Elymus repens (L.) Gould

VT



Texture et aperture

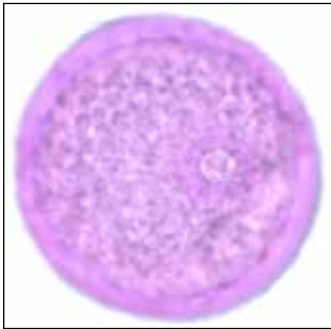

Noms communs

Chiendent

Dog grass

Dimensions (μm)

VT: 43.51

$\pm 38.48-49.34$



Epilobium hirsutum L.

VP

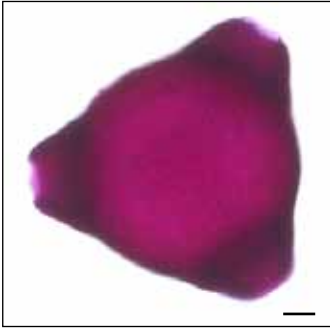

VE

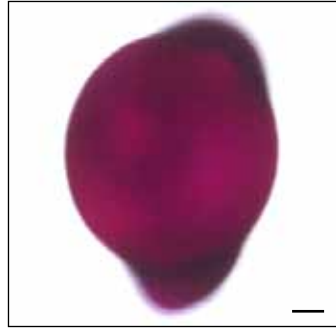

Texture

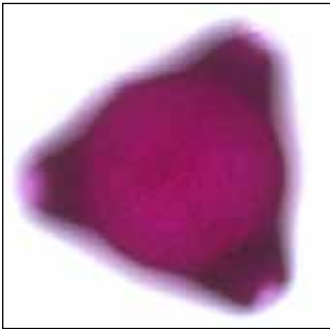

Aperture



Noms communs

Épilobe hirsute
Hairy willowherb

Dimensions (µm)

VP: 100.26
± 92.55-108.74

VE: 81.90
± 72.23-102.49



Epimedium grandiflorum

C. Morren

VP



VE



Texture



Aperture



Noms communs

Epimède à grandes fleurs
Large flowered barrenwort

Dimensions (µm)

VP: 28.60
± 25.9-31.82
VE: 27.12
± 24.49-30.13



Erica carnea L.

V1

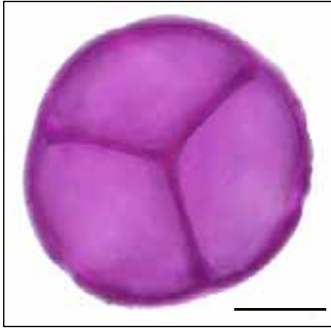

Texture



Aperture

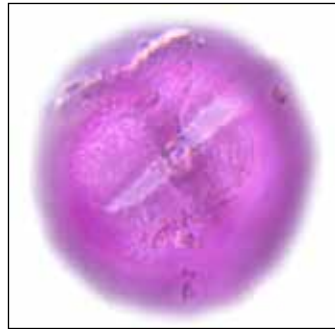

Noms communs

Bruyère
Heather

Dimensions (µm)

Tétrade: 31.41
± 28.33-33.52
Grain: 15.76
± 14.29-17.46



Erigeron annuus (L.) Persoon

VP

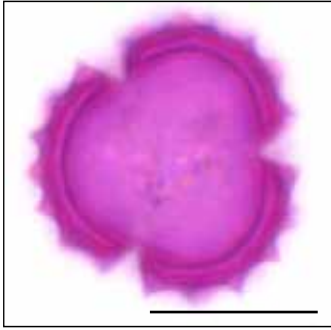

VE

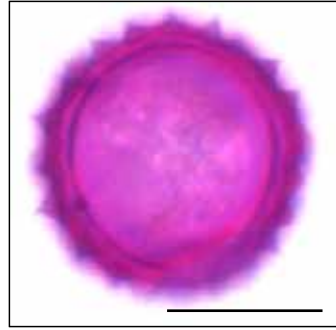

Texture

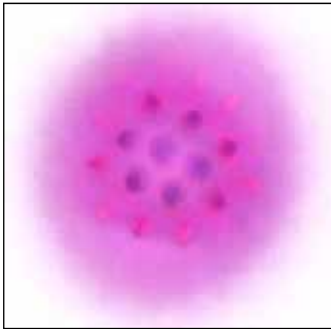

Aperture

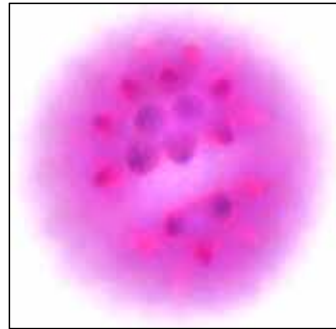

Noms communs

Vergerette annuelle
Annual fleabane

Dimensions (µm)

VP: 19.17
± 16.60-21.25

VE: 18.87
± 16.79-20.94



Erigeron canadensis L.

VP

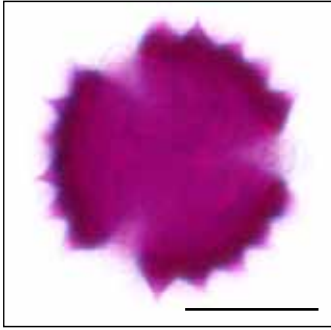

VE

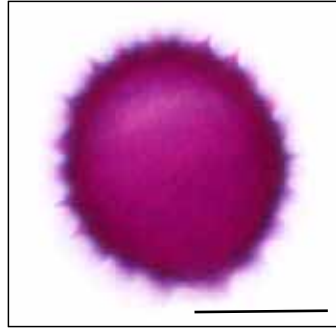

Texture

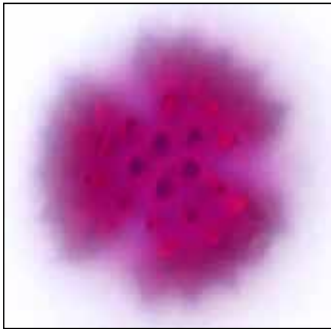

Aperture

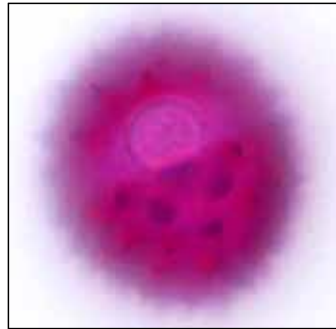

Noms communs

Vergelette du Canada
Canada horseweed

Dimensions (μm)

VP: 21.32
 $\pm 20.45-22.48$

VE: 19.41
 $\pm 18.62-20.91$



Erigeron philadelphicus L.

VP

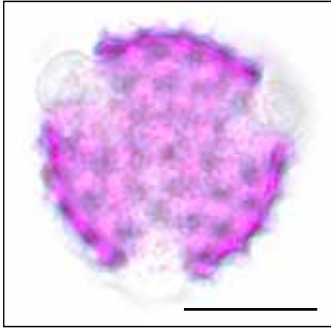

VE

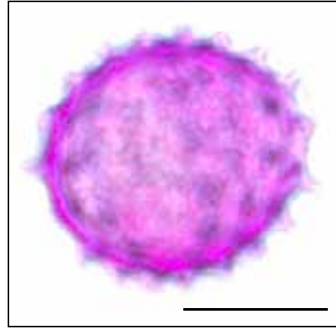

Texture

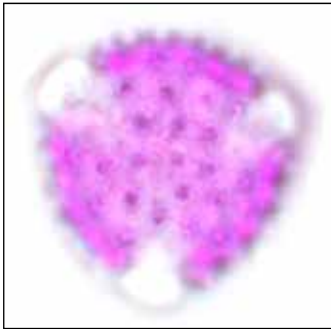

Aperture

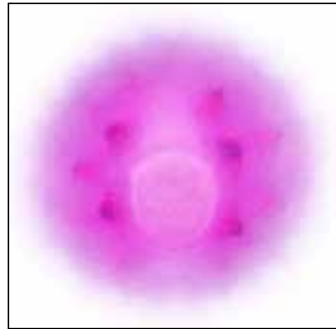

Noms communs

Vergereette de Philadelphie
Philadelphia fleabane

Dimensions (μm)

VP: 20.92
 $\pm 18.62-22.24$

VE: 18.39
 $\pm 16.14-20.31$



Erigeron strigosus
Muhlenberg ex Willdenow

VP

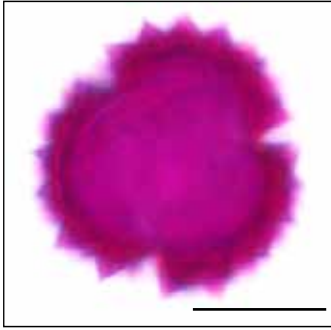

VE

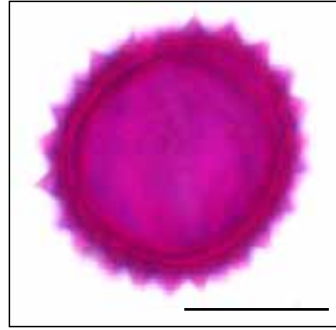

Texture

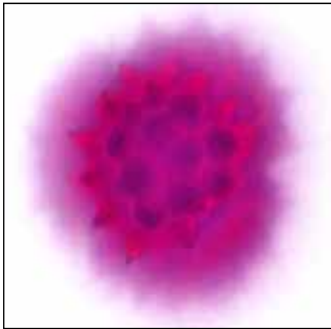

Aperture

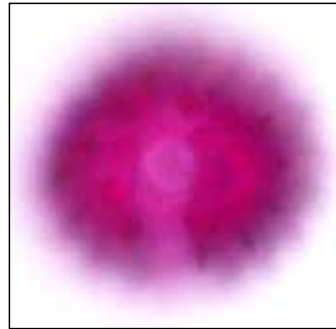

Noms communs

Vergerette rude
Rough fleabane

Dimensions (μm)

VP: 18.83
 $\pm 17.85-19.60$
VE: 18.40
 $\pm 16.24-20.17$



Erodium cicutarium
(L.) L'Héritier ex Aiton

VP

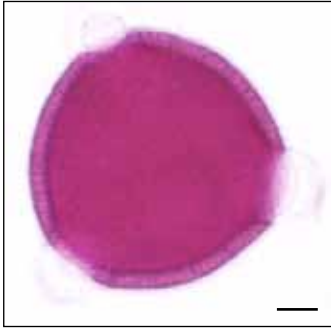

VE

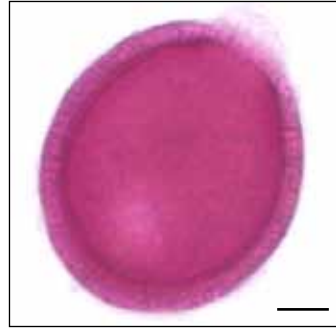

Texture



Aperture

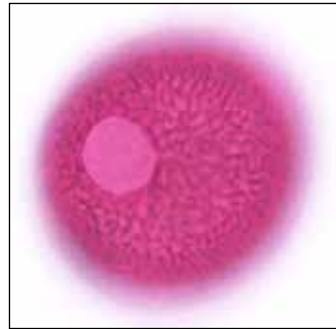

Noms communs

Bec-de-grue à feuilles de ciguë
Common storksbill

Dimensions (µm)

VP: 70.98
± 65.52-75.96
VE: 55.09
± 50.27-59.74



Erucastrum gallicum
(Willdenow) O.E. Schulz

VP

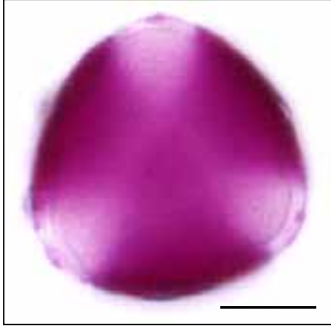

VE

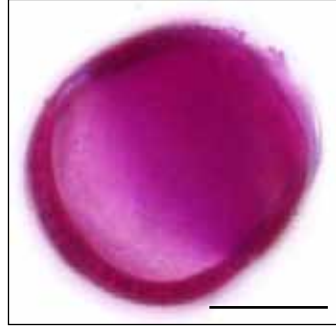

Texture

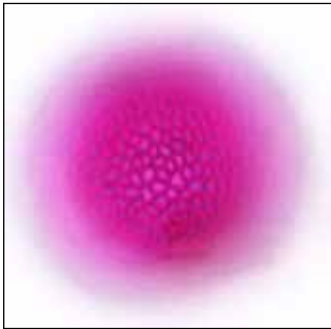

Aperture

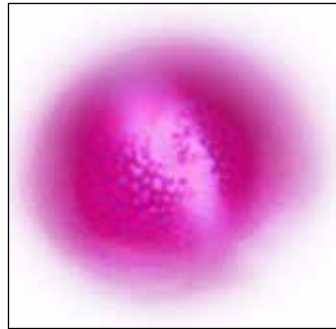

Noms communs

Moutarde des chiens
Common dog mustard

Dimensions (μm)

VP: 27.61
 $\pm 26.18-28.76$
VE: 24.26
 $\pm 26.18-28.76$



Erysimum cheiranthoides L.

VP

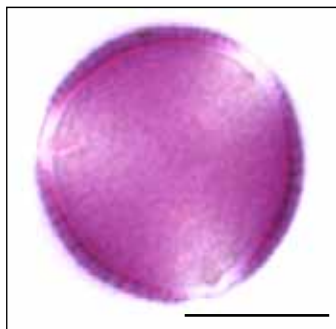

VE

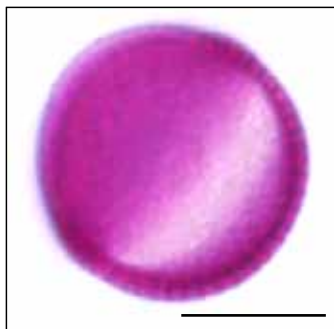

Texture

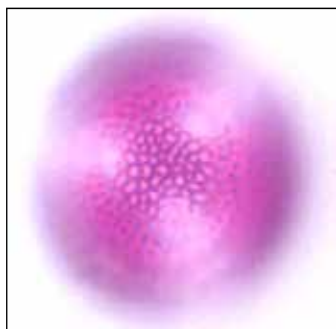

Aperture

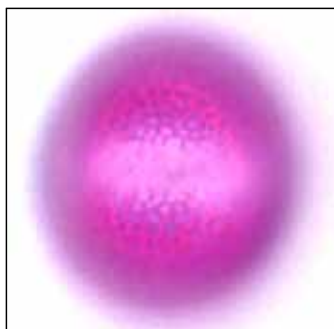

Noms communs

Velar fausse giroflée
Wormseed wallflower

Dimensions (µm)

VP: 20.92
± 18.62-22.24

VE: 18.39
± 16.14-20.31



Erythronium americanum

Ker Gawler

VT

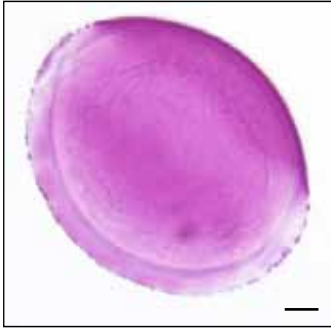

Texture et aperture



Noms communs

Érythron d'Amérique
Yellow trout lily

Dimensions (µm)

Long.: 70.98
± 65.52-75.96
Larg.: 55.09
± 50.27-59.74



Euonymus hamiltonianus

Wallich

VP

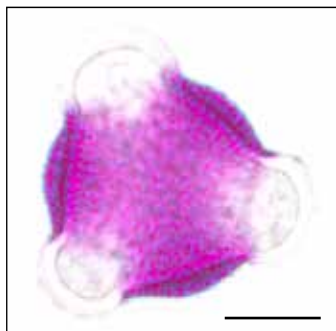

VE



Texture

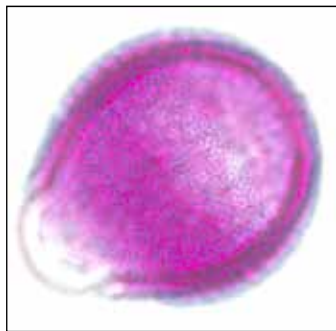

Aperture



Noms communs

Fusain
Spindle tree

Dimensions (μm)

VP: 27.59
 $\pm 25.37-28.97$

VE: 28.87
 $\pm 26.03-31.24$



Eurybia macrophylla (L.) Cassini

VP

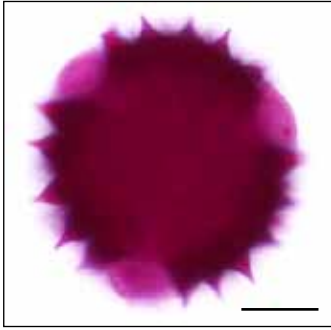

VE

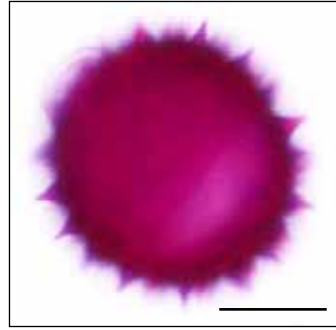

Texture

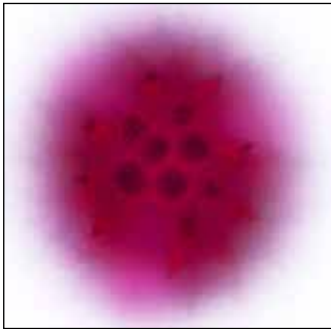

Aperture

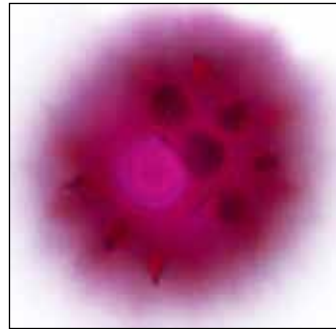

Noms communs

Aster à grandes feuilles
Large-leaved aster

Dimensions (µm)

VP: 35.76
± 32.93-37.99
VE: 32.91
± 29.87-34.91



Euthamia graminifolia (L.) Nuttall

VP

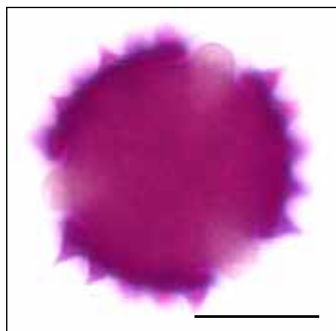

VE

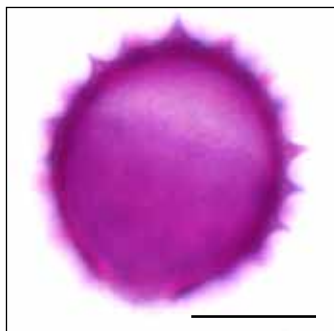

Texture

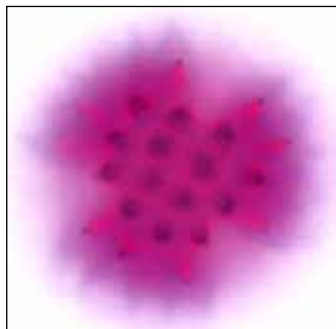

Aperture

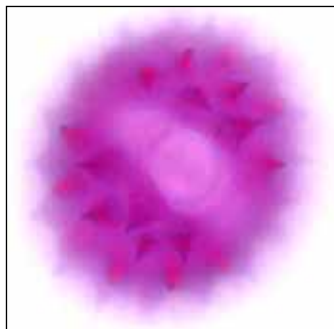

Noms communs

Verge d'or à feuilles de graminée

Grass-leaved goldenrod

Dimensions (µm)

VP: 22.92

± 19.00-25.54

VE: 21.72

± 18.35-24.20



Eutrochium maculatum

(L.) E.E. Lamont

VP

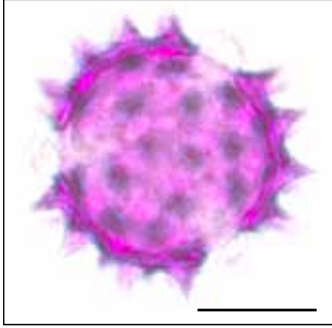

VE

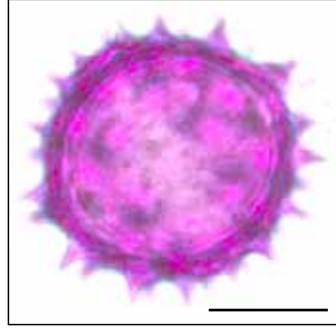

Texture

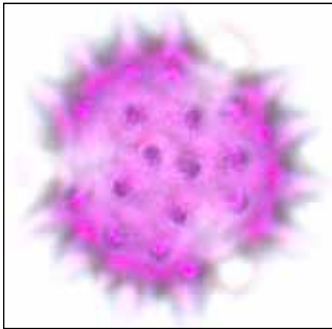

Aperture

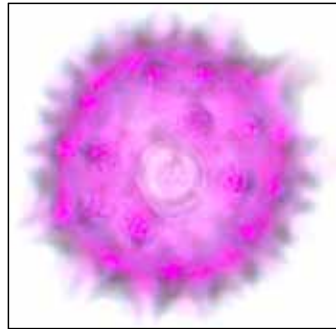

Noms communs

Eupatoire maculée
Spotted joe-pye weed

Dimensions (µm)

VP: 24.92
± 23.59-27.86

VE: 24.08
± 22.90-25.65



Fagopyrum esculentum Moench

VP



VE

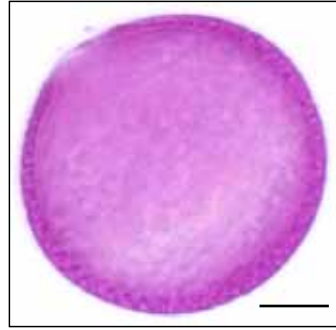

Texture



Aperture



Noms communs

Sarrasin
Buckwheat

Dimensions (μm)

VP: 49.40
 $\pm 36.98-54.30$
VE: 55.35
 $\pm 40.46-61.76$



Fagus grandifolia Ehrhart

VP

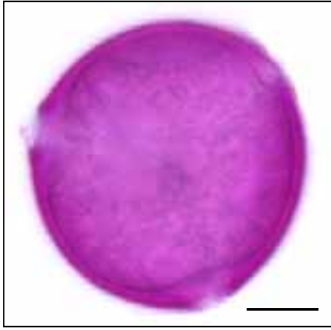

VE

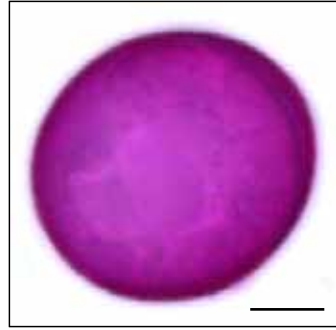

Texture

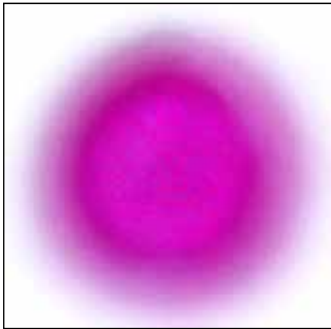

Aperture

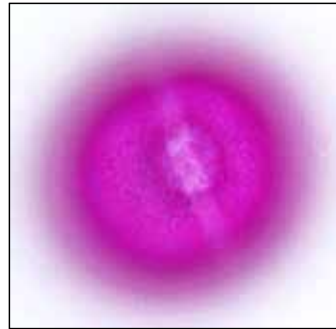

Noms communs

Hêtre à grandes feuilles
American beech

Dimensions (µm)

VP: 40.13
± 37.17-45.02
VE: 35.71
± 32.78-37.72



Fallopia cili nodis

(Michaux) Holub

VP

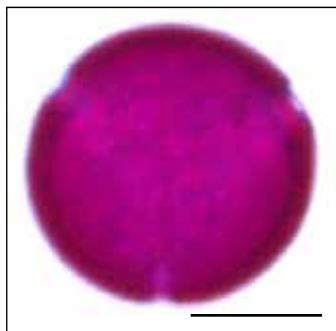

VE

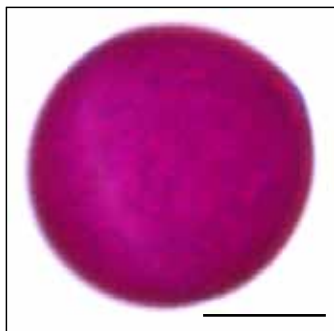

Texture

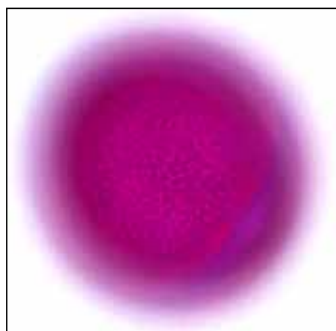

Aperture

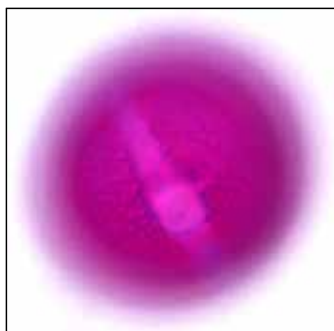

Noms communs

Renouée à noeuds ciliés
Fringed black bindweed

Dimensions (µm)

VP: 24.12
± 22.28-26.25

VE: 23.19
± 21.86-25.86



Fallopia convolvulus

(L.) Á. Löve

VP



VE

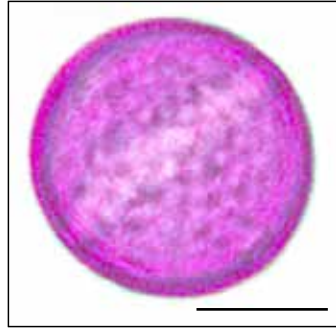

Texture

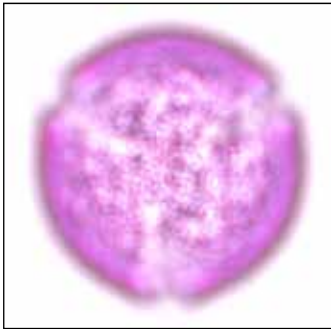

Aperture



Noms communs

Renouée liseron
Eurasian black bindweed

Dimensions (μm)

VP et VE: 22.28
 \pm 20.06-24.01



Filipendula ulmaria
(L.) Maximowicz

VP

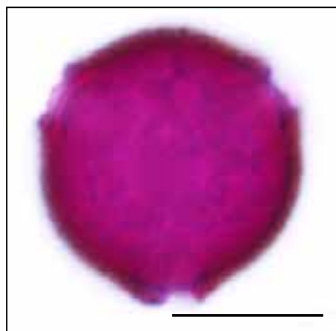

VE

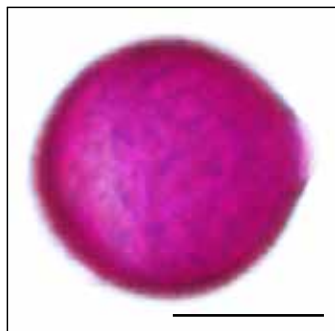

Texture et aperture



Noms communs

Reine-des-prés
Queen-of-the-meadow

Dimensions (µm)

VP: 17.94
± 16.78-19.17

VE: 16.67
± 15.31-18.20



Forsythia sp. Vahl

VP



VE

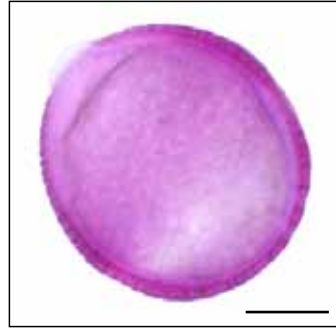

Texture

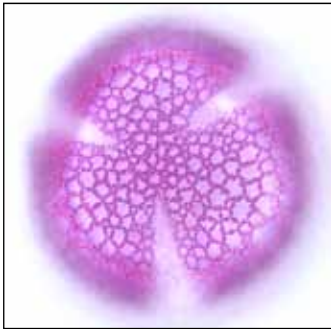

Aperture

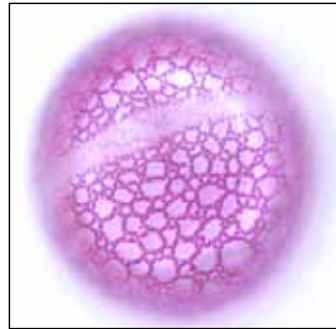

Noms communs

Forsythia

Forsythia

Dimensions (μm)

VP: 33.40

$\pm 29.27-41.17$

VE: 30.38

$\pm 26.61-35.03$



Fragaria virginiana Miller

VP

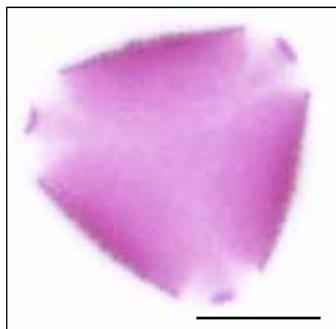

VE

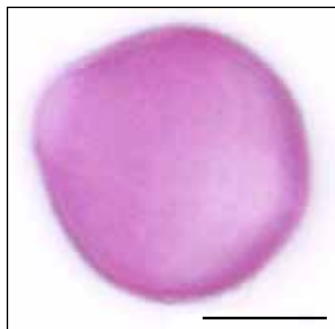

Texture



Aperture



Noms communs

Fraise sauvage
Wild strawberry

Dimensions (μm)

VP: 24.56
 \pm 23.42-26.17

VE: 21.16
 \pm 19.84-22.37



Fraxinus sp. L.

VP

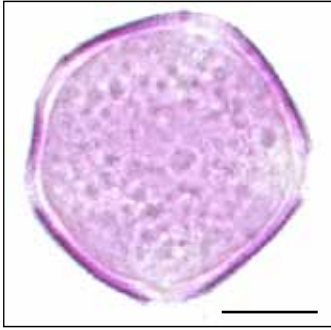

VE



Texture et aperture



Noms communs

Frêne
Ash

Dimensions (µm)

VP: 27.85
± 25.23-29.55
VE: 26.19
± 23.56-28.13



Galega officinalis L.

VP

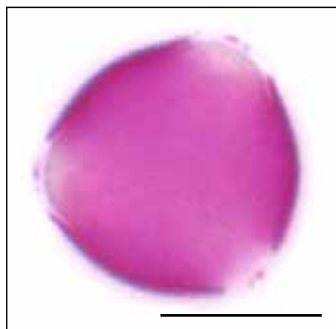

VE

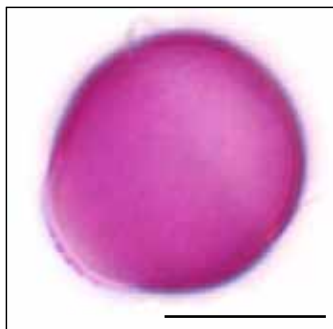

Texture

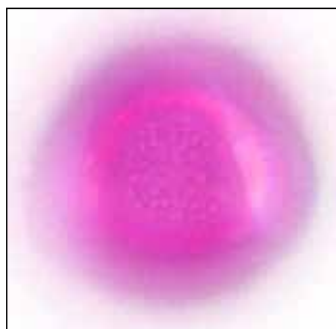

Aperture



Noms communs

Galéga officinale
Common goat's rue

Dimensions (µm)

VP: 17.17
± 16.06-17.88

VE: 15.58
± 15.08-16.19



Galeopsis tetrahit L.

VP

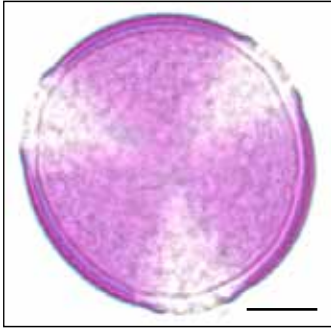

VE



Texture



Aperture



Noms communs

Ortie royale
Common hemp-nettle

Dimensions (µm)

VP: 39.97
± 38.23-42.00

VE: 37.51
± 38.49-41.03



Galium sp. L.

VP

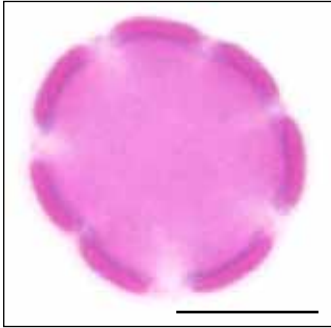

VE

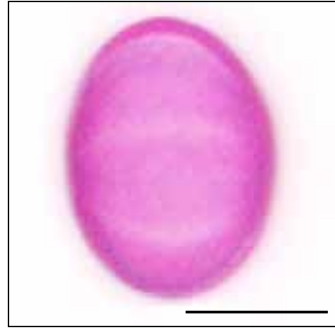

Texture

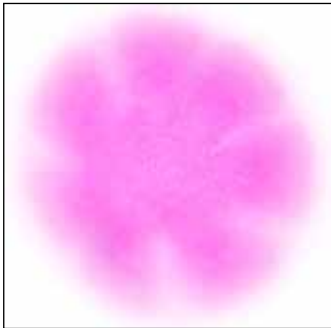

Aperture



Noms communs

Gaillet
Bedstraw

Dimensions (µm)

VP: 19.74
± 18.13-21.15
VE: 15.79
± 14.15-16.76



Geranium pratense L.

VP

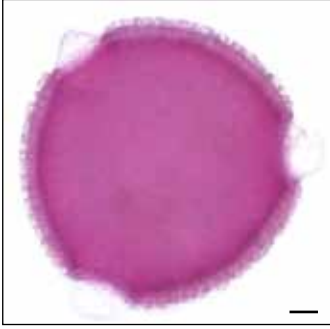

VE

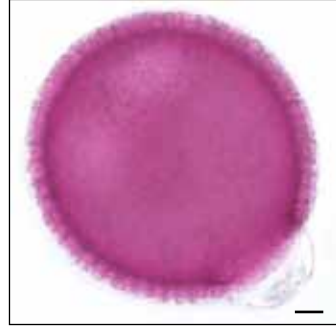

Texture



Aperture

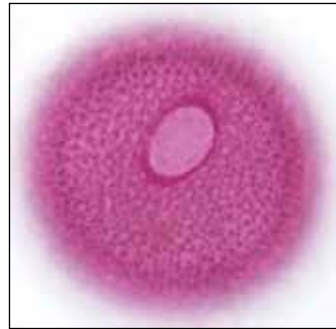

Noms communs

Géranium des prés
Meadow geranium

Dimensions (µm)

VP: 116.25
± 110.18-124.27

VE: 98.64
± 92.33-103.35



Geum canadense Jacquin

VP

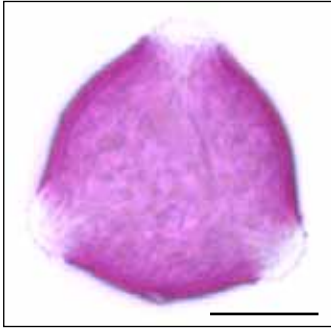

VE



Texture



Aperture



Noms communs

Benoîte du Canada
White avens

Dimensions (µm)

VP: 25.31
± 23.96-27.24
VE: 20.80
± 19.56-22.66



Geum rivale L.

VP

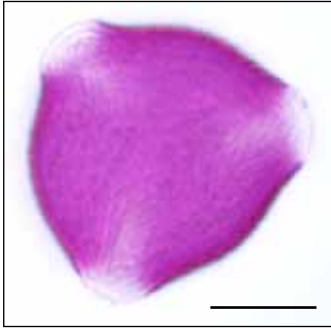

VE



Texture

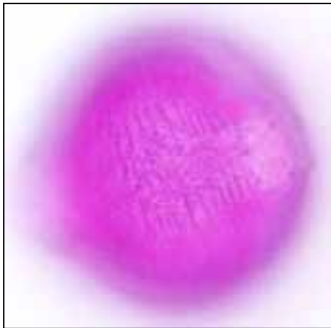

Aperture



Noms communs

Benoîte des ruisseaux
Water avens

Dimensions (μm)

VP: 25.84
 $\pm 23.13-27.96$
VE: 23.68
 $\pm 22.35-25.21$



Geum urbanum L.

VP

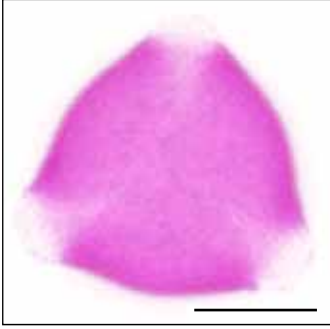

VE

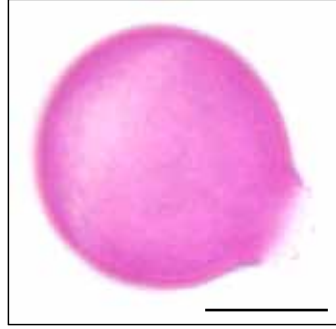

Texture

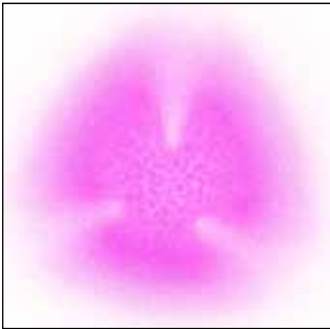

Aperture

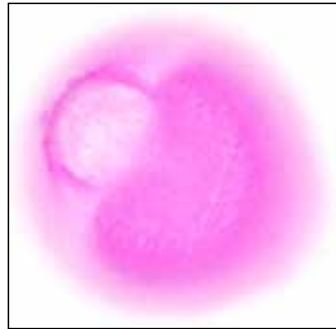

Noms communs

Benoite commune
Wood avens

Dimensions (μm)

VP: 23.10
 $\pm 20.96-25.97$
VE: 19.74
 $\pm 18.91-21.25$



Glycine max (L.) Merrill

VP

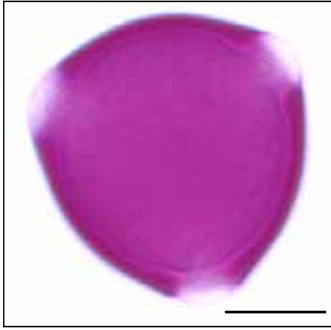

VE

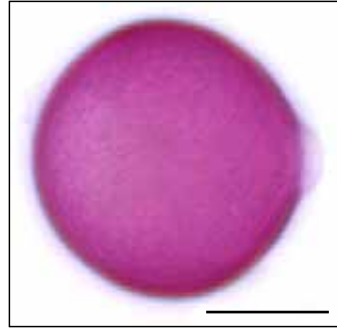

Texture



Aperture



Noms communs

Soya
Soybean

Dimensions (μm)

VP: 25.89
 $\pm 24.31-27.56$
VE: 23.81
 $\pm 22.55-25.94$



Helenium autumnale L.

VP

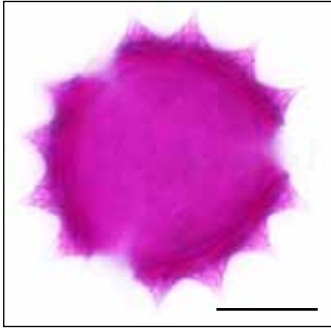

VE

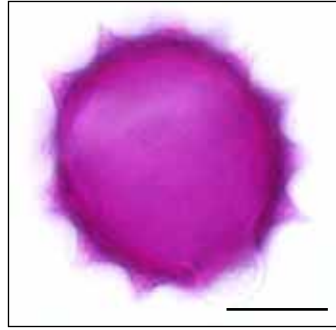

Texture

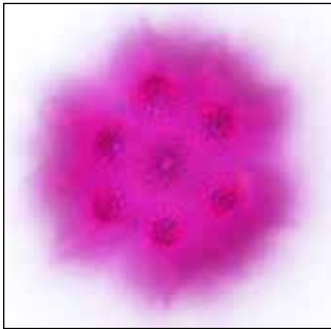

Aperture

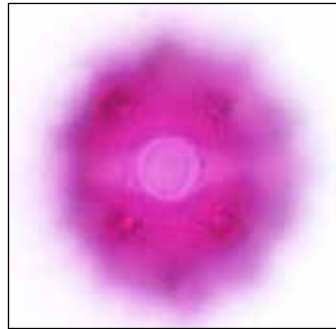

Noms communs

Hélénie automnale
Common sneezeweed

Dimensions (μm)

VP: 25.89
 $\pm 24.31-27.56$

VE: 23.81
 $\pm 22.55-25.94$



Hemerocallis fulva (L.) L.

VT

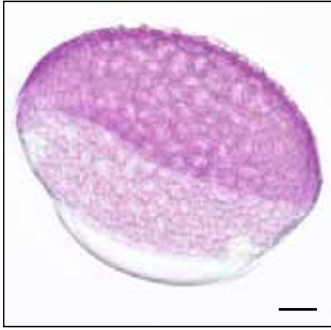

Texture et aperture



Noms communs

Hémérocale fauve
Orange daylily

Dimensions (μm)

Long.: 94.36
 $\pm 83.15-107.35$
Larg.: 80.15
 $\pm 60.87-95.19$



Heracleum maximum

W. Bartram

VP



VE

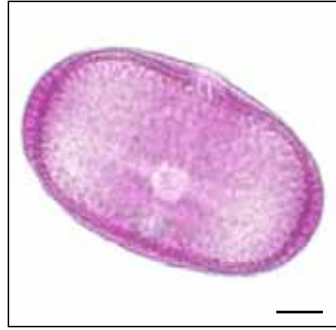

Texture



Aperture



Noms communs

Berce laineuse

American cow parsnip

Dimensions (μm)

VP: 36.10

$\pm 32.86-39.30$

VE: 59.41

$\pm 55.31-64.15$



Hesperis matronalis L.

VP

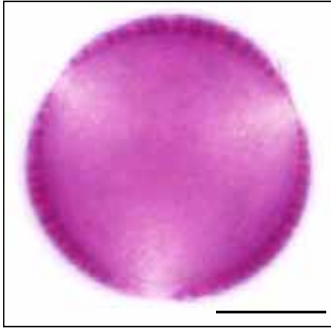

VE

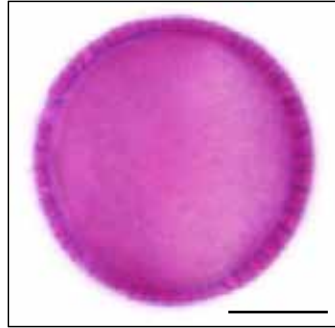

Texture

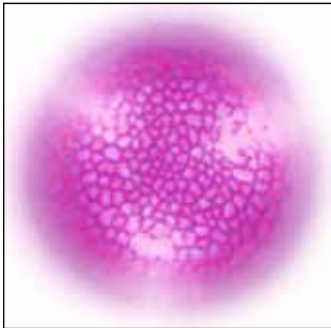

Aperture

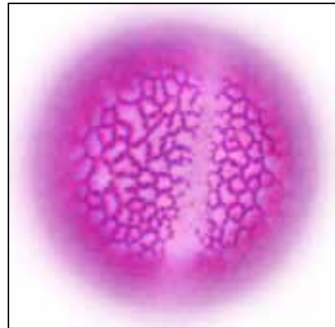

Noms communs

Julienne des dames
Dame's rocket

Dimensions (μm)

VP: 25.71
 $\pm 24.10-27.39$

VE: 26.28
 $\pm 23.93-28.19$



Hieracium vulgatum Fries

VP

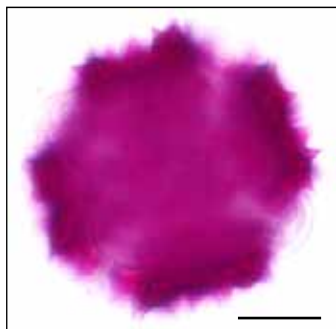

VE

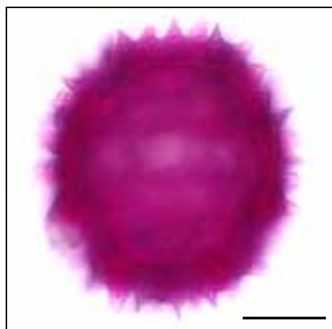

Texture

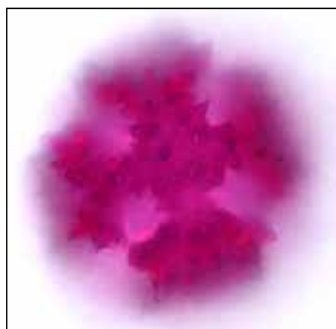

Aperture



Noms communs

Épervière vulgaire
Common hawkweed

Dimensions (µm)

VP: 32.17
± 30.84-34.48

VE: 29.01
± 26.95-30.78



Hippophae rhamnoides L.

VP



VE

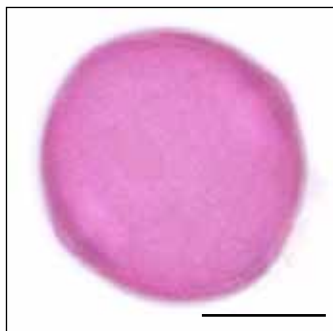

Texture



Aperture



Noms communs

Argousier
Sea buckthorn

Dimensions (µm)

VP: 26.61
± 24.93-28.32

VE: 26.01
± 23.43-27.45



Hosta sp. Trattinnick

VT

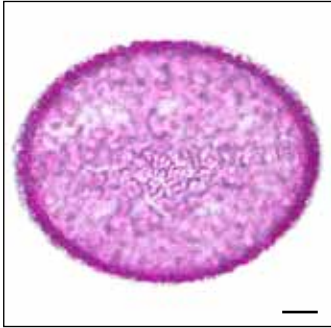

Texture



Aperture



Noms communs

Hosta
Plantain lily

Dimensions (µm)

Long.: 93.34
± 79.37-103.17
Larg.: 63.49
± 55.61-79.25



Houstonia caerulea L.

VP

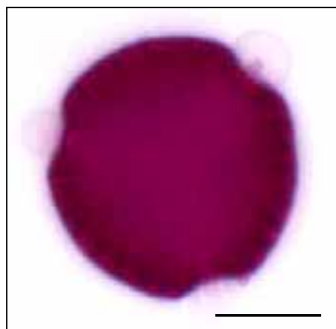

VE

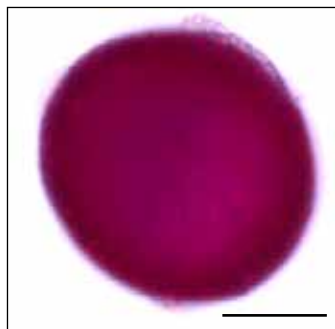

Texture

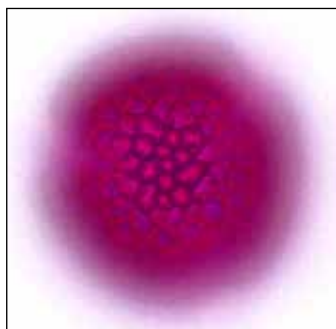

Aperture

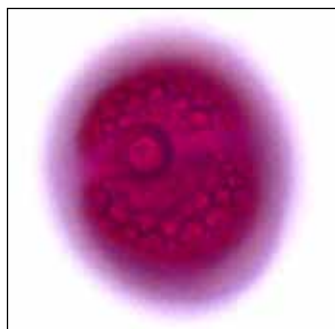

Noms communs

Houstonie bleue
Azure bluets

Dimensions (μm)

VP: 23.61
 $\pm 22.27-24.83$

VE: 20.30
 $\pm 19.37-21.19$



Hydrangea arborescens L.

VP

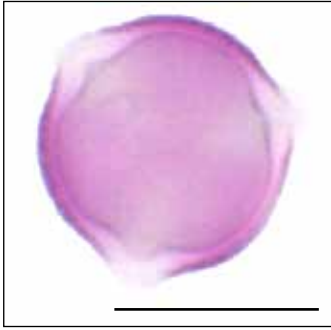

VE

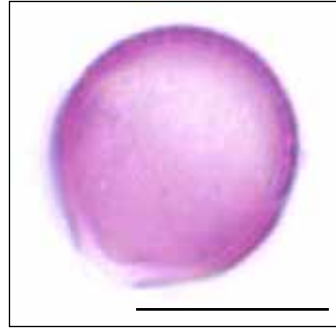

Texture



Aperture



Noms communs

Hydrangée arborescent
Wild hydrangea

Dimensions (µm)

VP: 12.87
± 11.72-14.17

VE: 11.50
± 11.01-12.08



Hypericum perforatum L.

VP

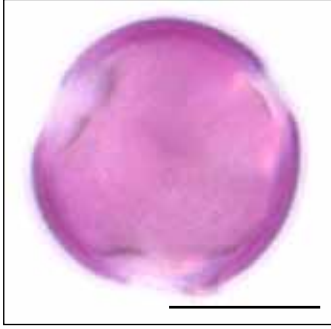

VE



Texture

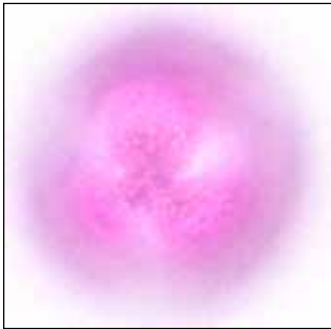

Aperture



Noms communs

Millepertuis
St John's wort

Dimensions (μm)

VP: 20.71
 $\pm 17.68-23.96$
VE: 19.89
 $\pm 17.83-21.99$



Hyssopus officinalis L.

VP

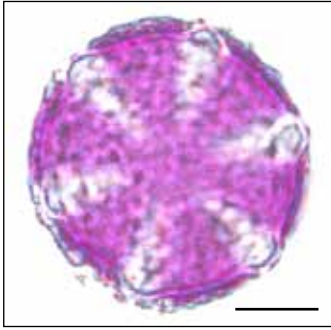

VE

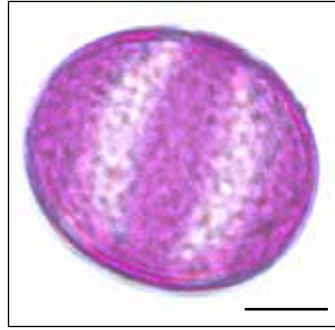

Texture et aperture

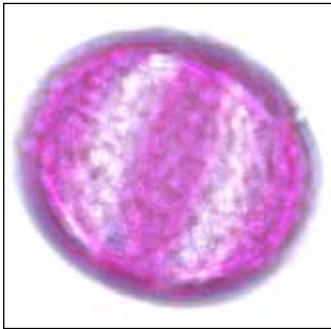

Noms communs

Hyssope officinale
Hyssop

Dimensions (µm)

VP: 32.26
± 29.71-34.58
VE: 27.16
± 22.60-35.77



Ilex mucronata

(L.) M. Powell, V. Savolainen & S. Andrews

VP

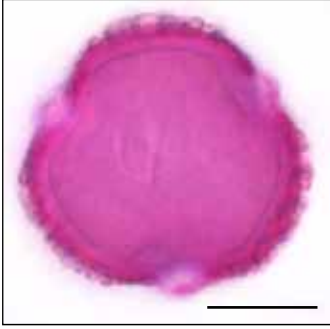

VE

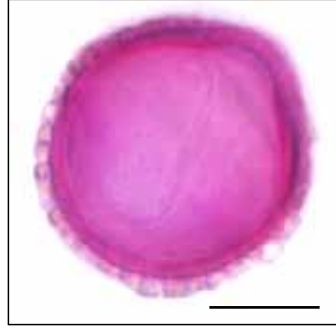

Texture

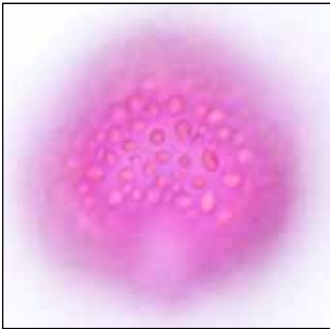

Aperture



Noms communs

Nemopanthe mucroné
Mountain holly

Dimensions (µm)

VP: 26.91
± 26.10-27.68

VE: 26.24
± 24.92-27.39



Ilex sp. L.

VP

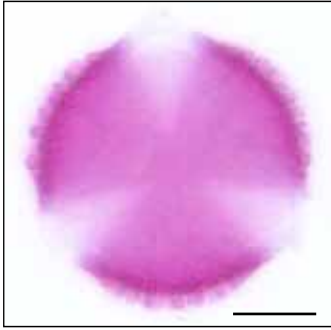

VE

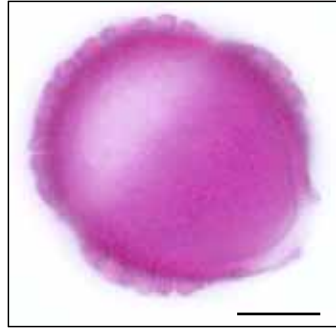

Texture



Aperture



Noms communs

Houx
Holly

Dimensions (μm)

VP: 33.40
 \pm 31.63-38.00
VE: 29.96
 \pm 27.42-34.41



Impatiens capensis Meerburgh

VP

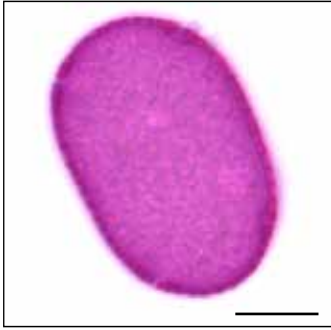

VE



Texture



Aperture

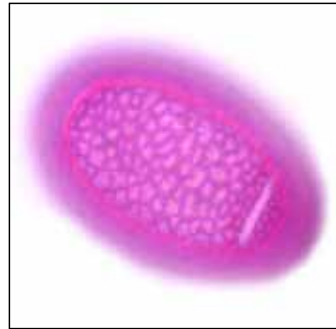

Noms communs

Impatiante du cap
Spotted jewelweed

Dimensions (μm)

VP: 34.40
 $\pm 31.70-36.51$
VE: 21.03
 $\pm 19.08-22.73$



Iris sp. L.

VT

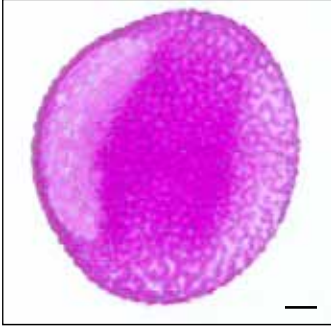

Texture et aperture

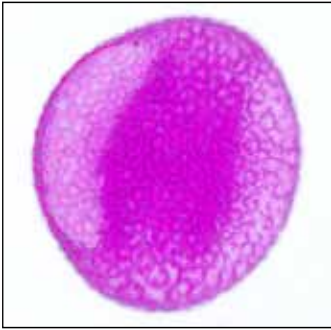

Noms communs

Iris
Iris

Dimensions (µm)

Long. et larg.: 109.87
± 17.68-23.96



Juglans ailantifolia Carrière

VP



Texture

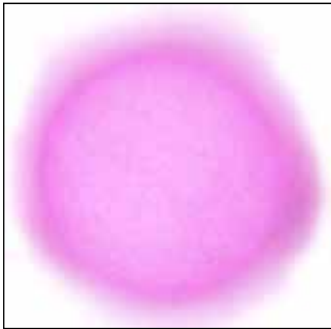

Aperture



Noms communs

Noyer du Japon
Japanese walnut

Dimensions (μm)

Long. et larg.: 38.09
 \pm 35.52-41.85



Juncus sp. L.

V1



V2

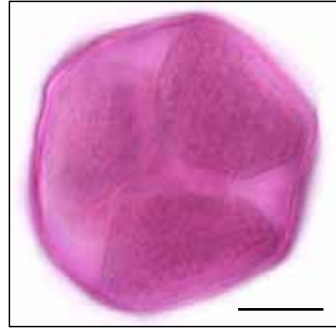

Noms communs

Jonc
Rushes

Dimensions (μm)

Long. et larg.: 34.30
 \pm 32.34-35.86



Kalmia angustifolia L.

V1

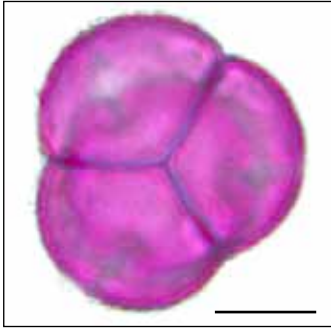

V2

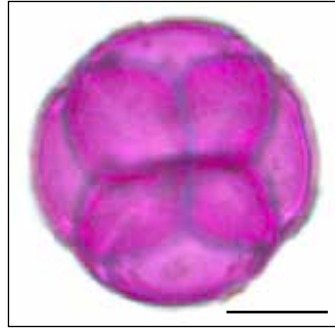

Texture et aperture

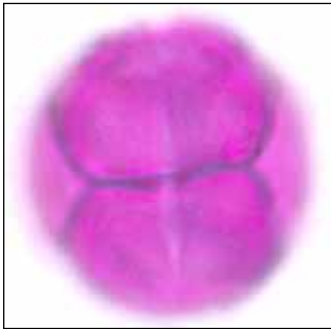

Noms communs

Kalmia à feuilles étroites
Sheep-laurel

Dimensions (µm)

Tétrade: 28.93
± 24.73-32.97
Grain: 15.69
± 12.95-19.01



Kalmia polifolia Wangenheim

V1

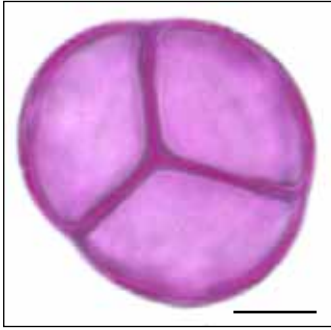

V2

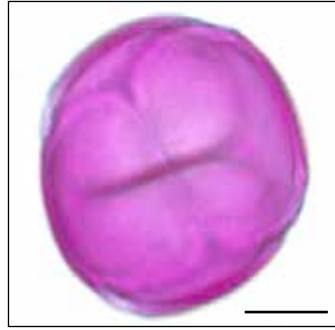

Texture



Aperture



Noms communs

Kalmia à feuilles d'andromède
Pale bog-laurel

Dimensions (µm)

Tétrade: 31.68
± 29.96-33.11
Grain: 16.40
± 14.54-17.77



Lactuca canadensis L.

VP

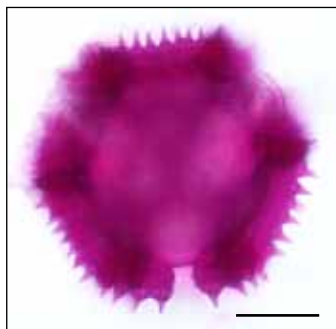

VE

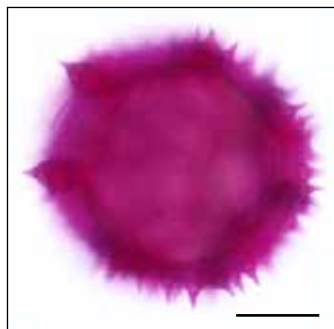

Texture

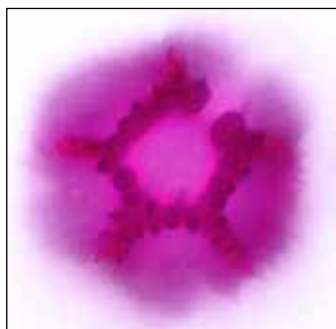

Aperture

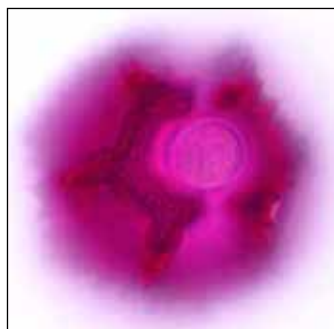

Noms communs

Laitue du Canada
Canada lettuce

Dimensions (µm)

VP: 35.98
± 33.92-37.19

VE: 32.93
± 30.89-34.41



Lactuca serriola

Lappula squarrosa
(Retzius) Dumortier

VP

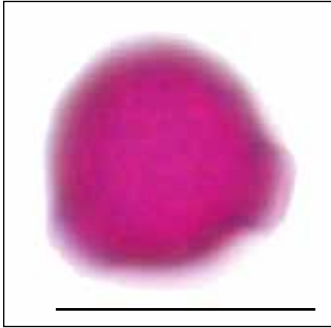

VE

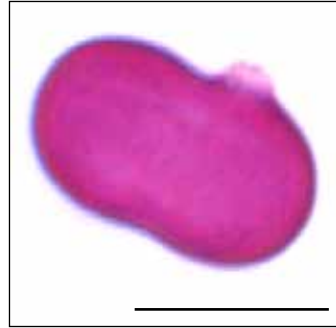

Texture et aperture

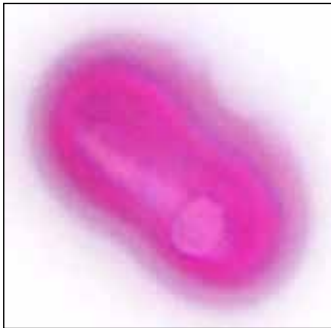

Noms communs

Bardanette épineuse
Bristly stickseed

Dimensions (µm)

VP: 9.71
± 9.02-10.29
VE: 15.44
± 14.27-16.17

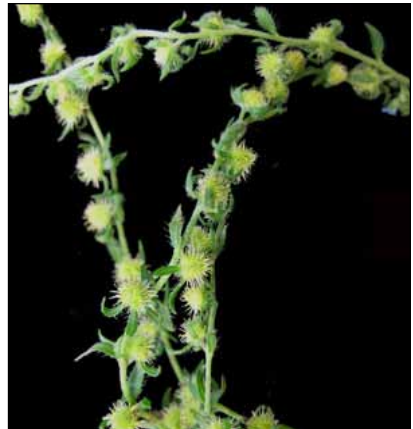

Lapsana communis L.

VP

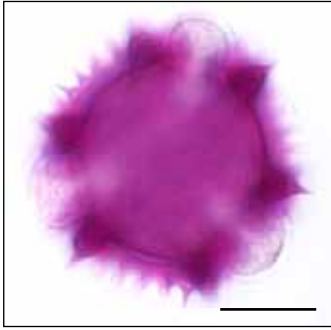

VE

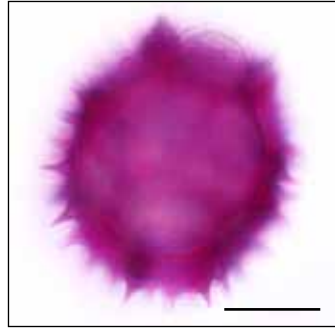

Texture

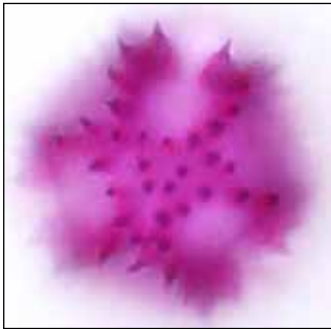

Aperture

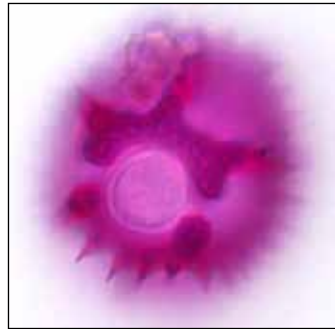

Noms communs

Lapsana commune
Common nipplewort

Dimensions (μm)

VP: 30.77
 $\pm 28.33-32.67$

VE: 27.62
 $\pm 26.13-28.85$



Lathyrus japonicus Willdenow

VE

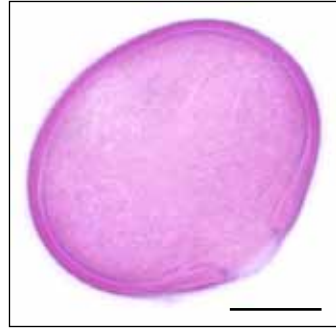

Texture



Aperture



Noms communs

Gesse maritime
Beach pea

Dimensions (μm)

VP: 31.98
 $\pm 30.28-33.53$

VE: 39.17
 $\pm 37.01-40.89$



Lathyrus latifolius L.

VP



VE



Texture



Aperture



Noms communs

Gesse à feuilles larges
Everlasting pea

Dimensions (µm)

VP: 31.36
± 29.84-33.04

VE: 38.87
± 37.21-40.34



Lavandula sp. L.

VP

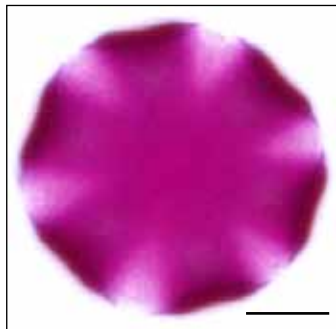

VE

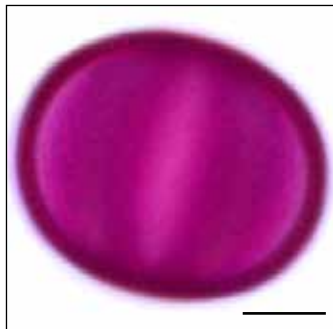

Texture

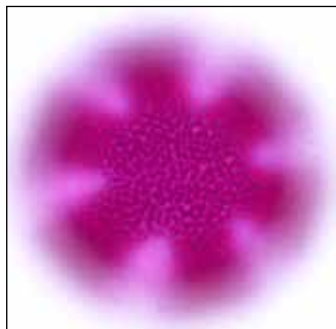

Aperture

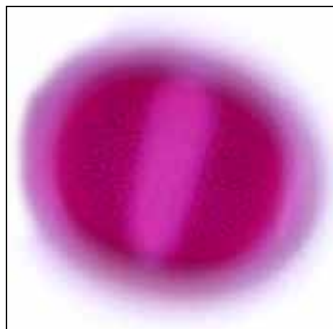

Noms communs

Lavande
Lavander

Dimensions (µm)

VP: 33.36
± 32.07-34.27

VE: 41.57
± 39.63-44.16



Leontodon autumnalis L.

VP

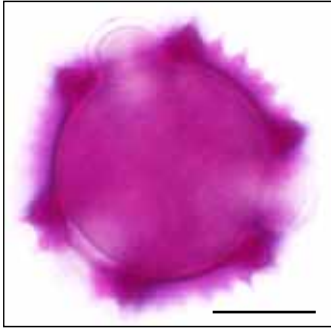

VE

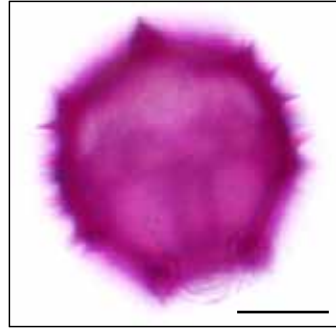

Texture

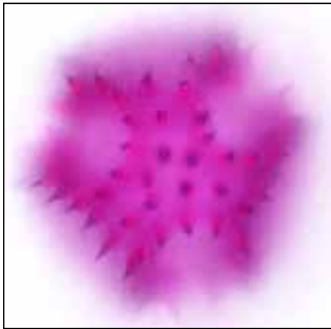

Aperture

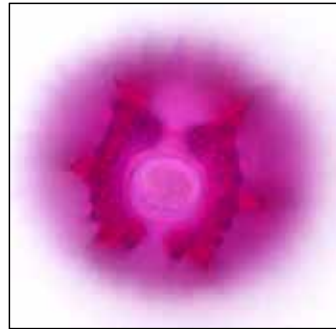

Noms communs

Liondent d'automne
Autumn hawkbit

Dimensions (μm)

VP: 32.05
 $\pm 30.59-33.13$

VE: 31.15
 $\pm 30.06-32.7$



Lepidium campestre
(L.) W.T. Aiton

VP

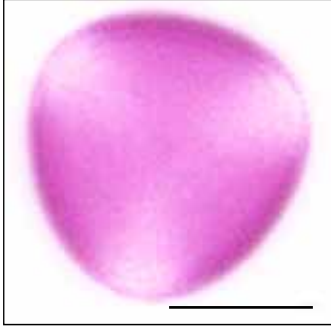

VE



Texture

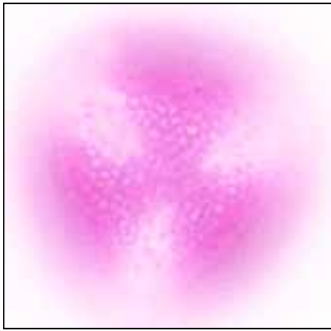

Aperture



Noms communs

Lépidie des champs
Field peppergrass

Dimensions (µm)

VP: 20.17
± 18.23-21.92
VE: 21.21
± 18.64-22.94



Leucanthemum vulgare Lamarck

VP

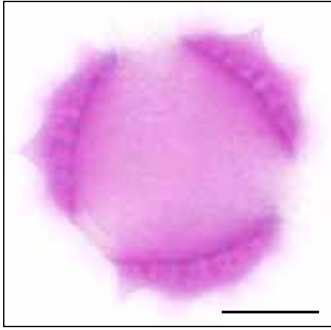

VE

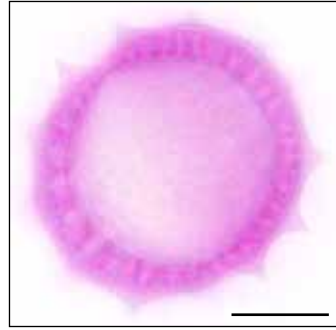

Texture

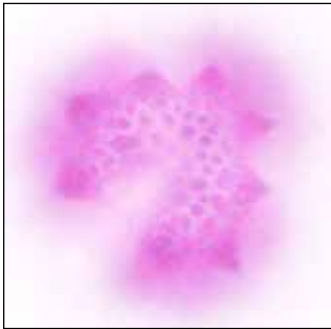

Aperture

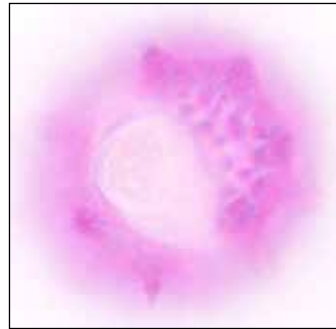

Noms communs

Margueritte blanche
Oxeye daisy

Dimensions (μm)

VP: 31.99
 $\pm 28.58-34.00$
VE: 28.24
 $\pm 25.33-29.83$



Lilium canadense L.

VT

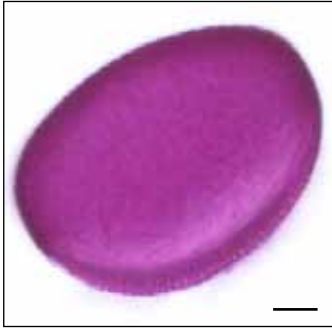

Texture

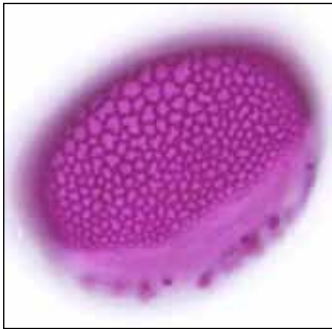

Aperture

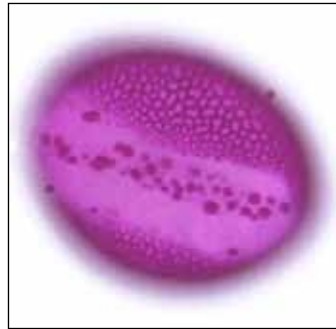

Noms communs

Lis du Canada
Canada lily

Dimensions (µm)

Long.: 66.66
± 62.42-72.53
Larg.: 52.14
± 48.62-57.42



Linaria vulgaris Miller

VP



VE



Texture



Aperture



Noms communs

Linaire vulgaire
Butter-and-eggs

Dimensions (μm)

VP: 18.67
 $\pm 16.95-20.00$

VE: 16.76
 $\pm 15.61-18.11$



Linum sp. L.

VP

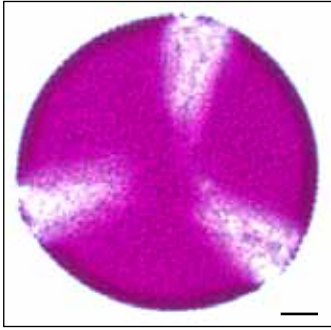

VE

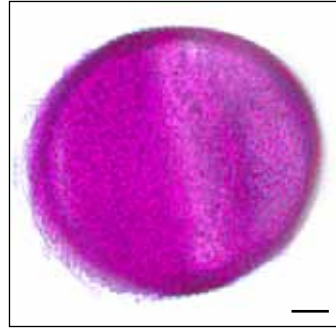

Texture

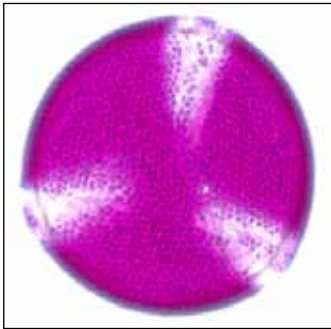

Aperture

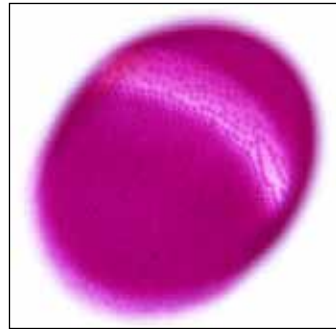

Noms communs

Lin commun

Flax

Dimensions (µm)

VP: 82.64

± 76.55-86.79

VE: 72.55

± 65.78-85.00



Lobelia kalmii L.

VP

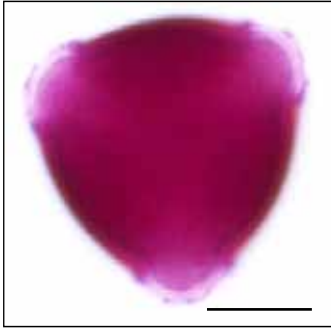

VE

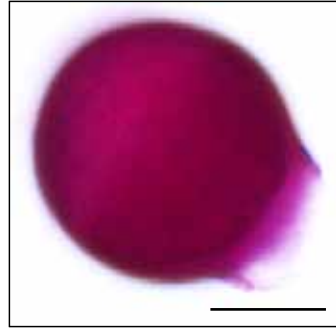

Texture

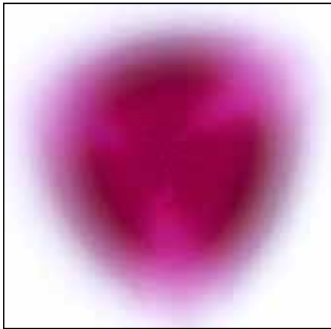

Aperture

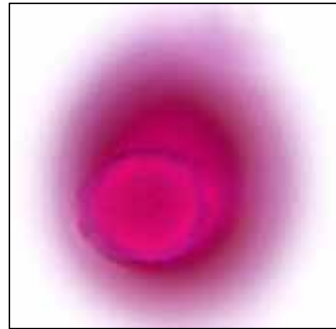

Noms communs

Lobélie de Kalm
Kalm's lobelia

Dimensions (μm)

VP: 27.77
 $\pm 26.73-28.68$

VE: 21.59
 $\pm 21.07-22.39$



Lonicera canadensis

Bartram ex Marshall

VP

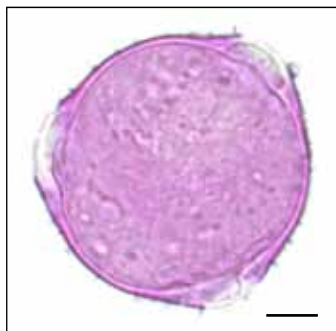

VE



Texture

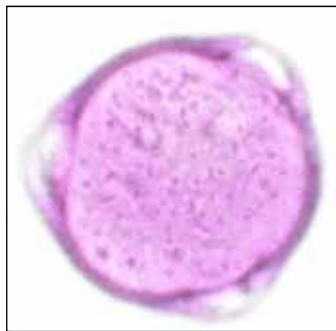

Aperture

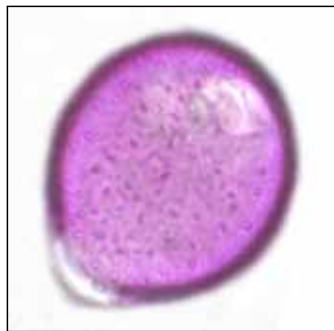

Noms communs

Chèvrefeuille du Canada
Canada fly honeysuckle

Dimensions (µm)

VP: 54.32
± 47.54-59.31

VE: 49.39
± 43.44-53.26



Lonicera tatarica L.

VP

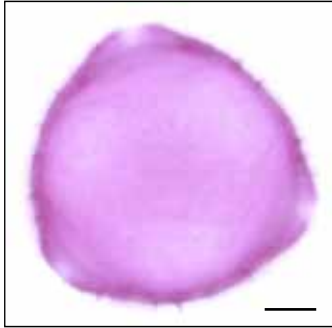

VE



Texture

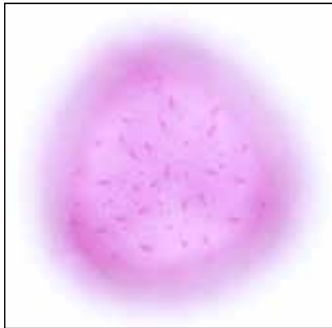

Aperture

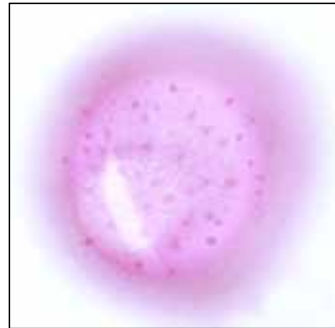

Noms communs

Chèvrefeuille de Tartarie
Tatarian honeysuckle

Dimensions (µm)

VP: 55.01
± 50.70-59.17

VE: 49.06
± 46.01-52.23



Lotus corniculatus L.

VP

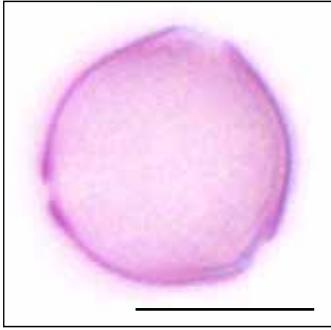

VE

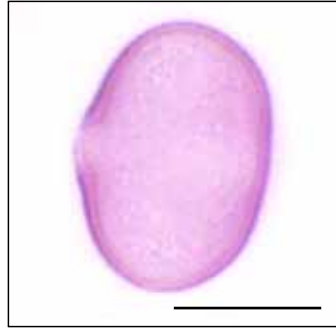

Texture



Aperture



Noms communs

Lotier corniculé
Bird's foot trefoil

Dimensions (µm)

VP: 14.91
± 13.86-15.38
VE: 19.56
± 18.35-20.57



Lupinus sp. L.

VP



VE

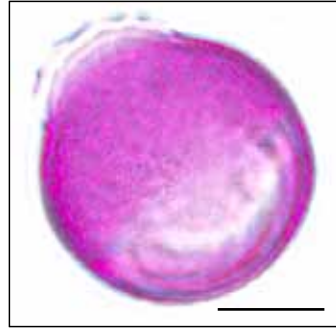

Texture



Aperture



Noms communs

Lupin
Lupine

Dimensions (μm)

VP: 30.65
± 28.60-32.72
VE: 27.24
± 25.91-29.24



Lysimachia ciliata L.

VP

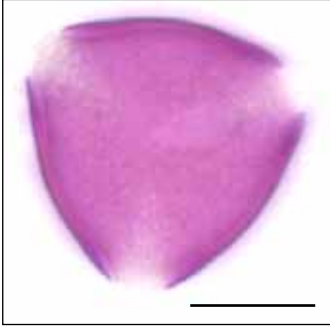

VE

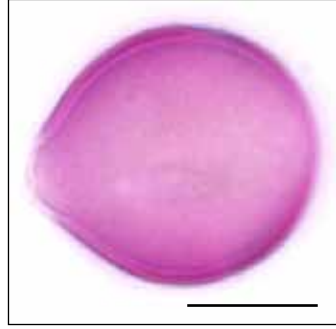

Texture



Aperture



Noms communs

Lysimaque ciliée
Fringed yellow loosestrife

Dimensions (µm)

VP: 21.28
± 19.18-24.71
VE: 18.14
± 16.26-19.72



Lysimachia punctata L.

VP

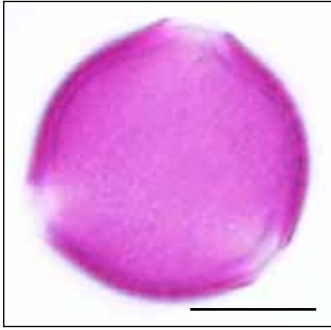

VE

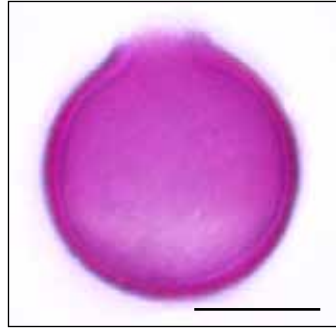

Texture

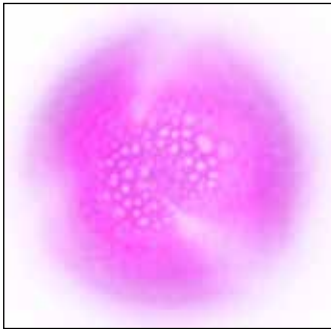

Aperture



Noms communs

Lysimaque ponctuée
Spotted yellow loosestrife

Dimensions (μm)

VP: 22.64
 $\pm 21.36-23.88$
VE: 21.96
 $\pm 20.45-23.32$



Lysimachia terrestris
(L.) Britton, Sterns & Poggenberg

VP

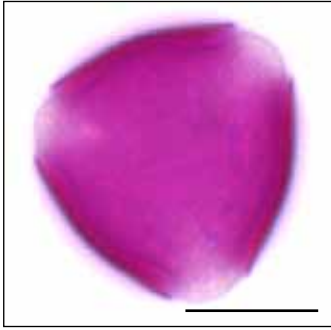

VE

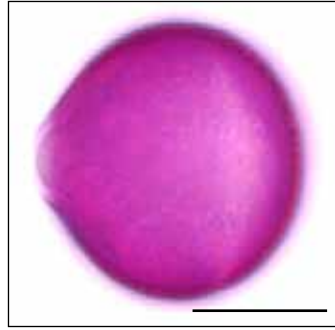

Texture

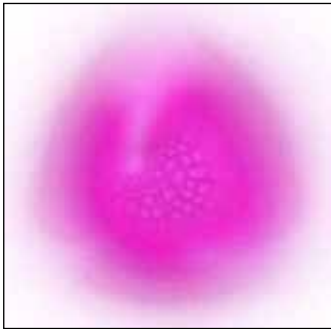

Aperture



Noms communs

Lysimaque terrestre
Swamp yellow loosetrife

Dimensions (μm)

VP: 21.75
 $\pm 19.98-23.73$
VE: 20.93
 $\pm 19.96-22.62$



Lysimachia vulgaris L.

VP

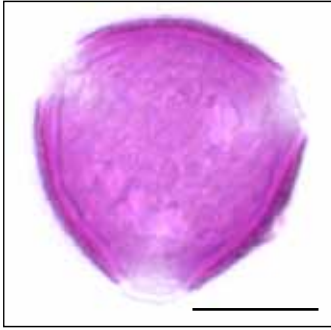

VE



Texture

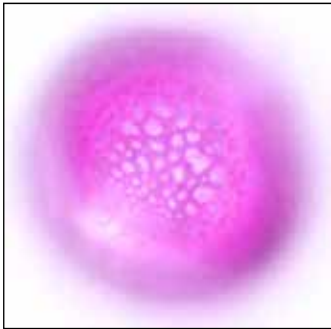

Aperture



Noms communs

Lysimaque commune
Garden yellow loosestrife

Dimensions (μm)

VP: 24.35
 $\pm 22.18-26.39$
VE: 24.44
 $\pm 22.67-26.17$



Lythrum salicaria L.

VP

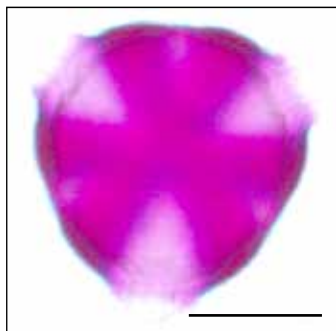

VE

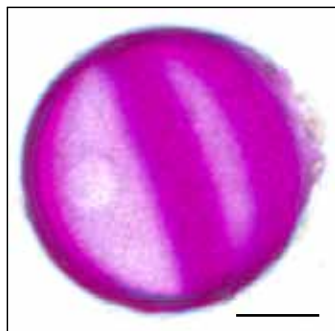

Texture et aperture

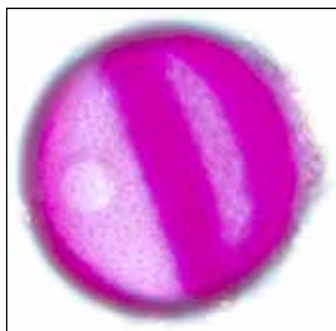

Noms communs

Salicaire pourpre
Purple loosestrife

Dimensions (μm)

VP: 29.96
 $\pm 22.12-38.48$

VE: 31.14
 $\pm 20.25-37.68$



Magnolia sp. L.

VT



Texture



Noms communs

Magnolia

Magnolia

Dimensions (µm)

VT.: 39.02

± 36.16-41.45



Maianthemum canadense

Desfontaines

VT

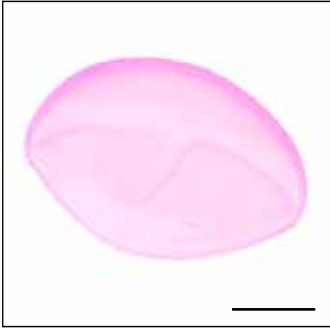

Texture



Noms communs

Maïenthème du Canada
Wild lily-of-the-valley

Dimensions (µm)

Long.: 37.09

± 30.87-46.90

Larg.: 22.76

± 19.06-25.94



Maianthemum racemosum subsp. *race.*
(L.) Link

VT

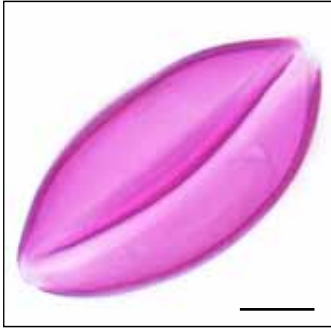

Texture



Aperture



Noms communs

Similacine à grappes
Large false Solomon's seal

Dimensions (µm)

Long.: 46.53
± 42.52-51.55
Larg. : 24.23
± 20.75-27.71



Maianthemum stellatum
(L.) Link

VT



Texture et aperture



Noms communs

Similacine étoilée
Star-flowered false Solomon's
seal

Dimensions (µm)

Long.: 32.24
± 28.12-36.24
Larg.: 37.08
± 32.05-40.41



Malus sp. Miller

VP

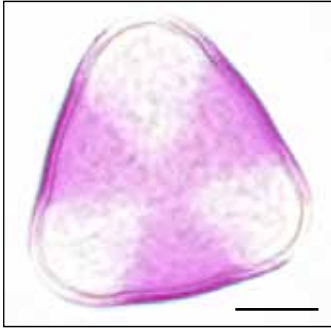

VE

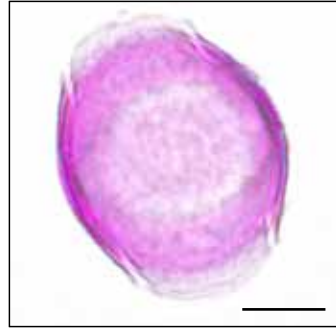

Texture

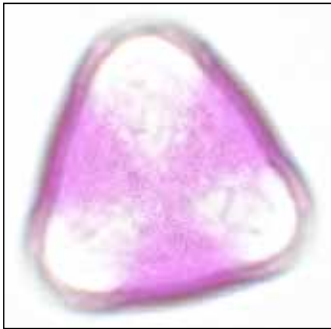

Aperture



Noms communs

Pommier
Appel tree

Dimensions (μm)

VP: 35.92
 $\pm 34.07-37.93$
VE: 27.68
 $\pm 23.86-31.96$



Malva moschata L.

VT

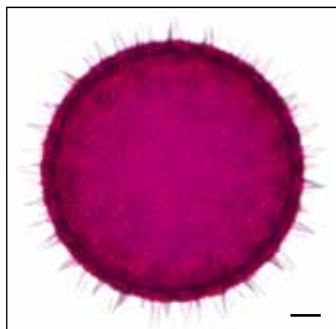

Texture



Aperture

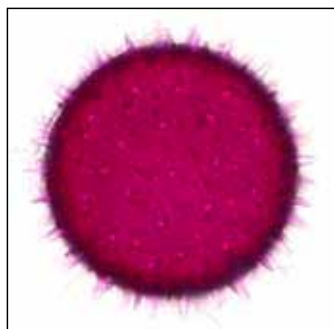

Noms communs

Mauve musquée
Musk-mallow

Dimensions (µm)

VT: 119.25
± 108.47-127.99



Medicago lupulina L.

VP

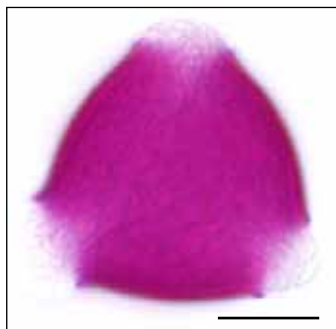

VE

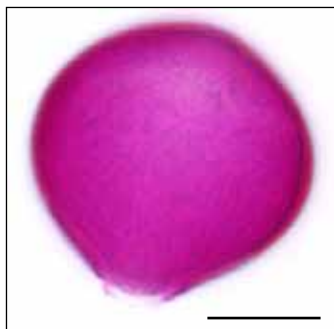

Texture

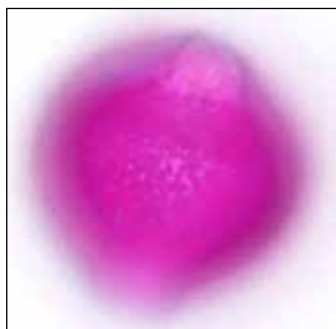

Aperture



Noms communs

Luzerne lupuline
Black medic

Dimensions (μm)

VP: 26.14
 ± 22.59 -25.67

VE: 25.85
 ± 22.29 -25.74



Medicago sativa L.

VP

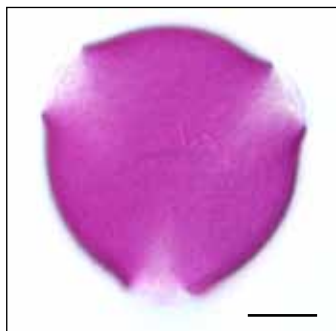

VE

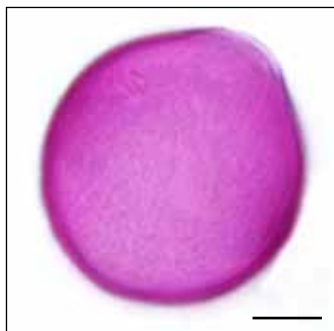

Texture

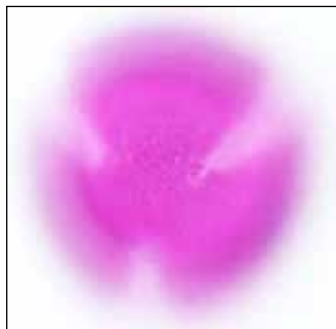

Aperture



Noms communs

Luzerne
Alfalfa

Dimensions (µm)

VP: 37.15
± 33.74-39.83

VE: 34.14
± 29.64-38.46



Melilotus albus Medikus

VP

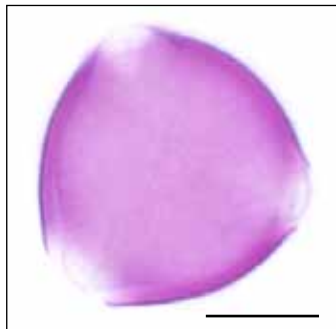

VE



Texture

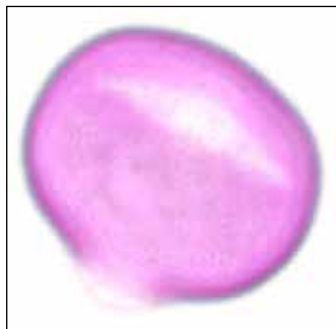

Aperture

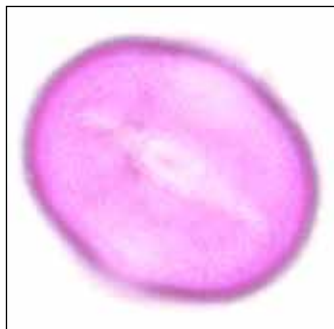

Noms communs

Mélilot blanc
White sweet clover

Dimensions (μm)

VP: 24.85
 $\pm 23.01-26.07$

VE: 28.79
 $\pm 27.61-29.85$



Melilotus officinalis (L.) Pallas

VP

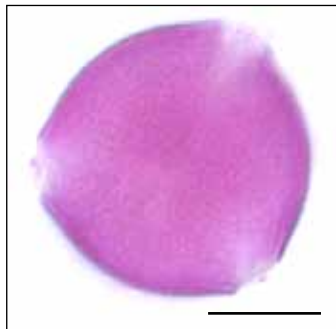

VE

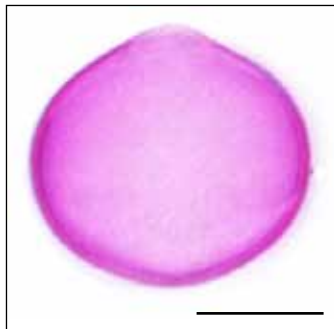

Texture

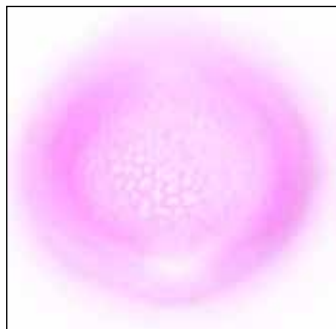

Aperture

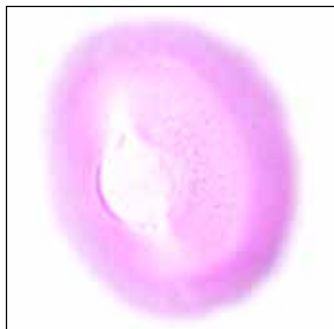

Noms communs

Mélilot jaune
Yellow sweetclover

Dimensions (μm)

VP: 22.55
 $\pm 21.13-23.79$

VE: 25.36
 $\pm 23.72-26.72$



Melissa officinalis L.

VP

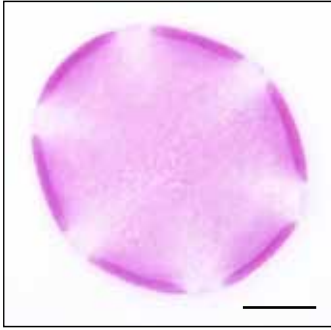

VE



Texture

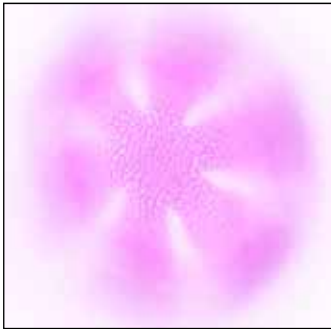

Aperture

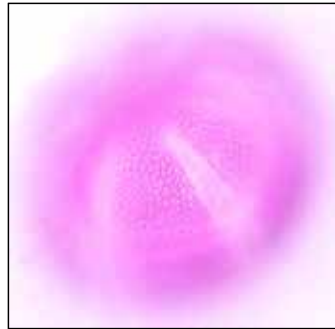

Noms communs

Mélisse officinale
Lemon balm

Dimensions (μm)

VP: 39.48
 $\pm 36.32-42.45$

VE: 32.39
 $\pm 29.89-35.02$



Mentha piperita L.

VP

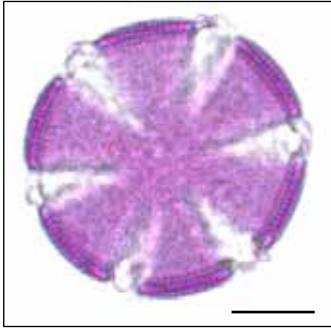

VE

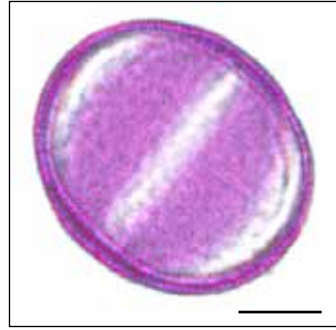

Texture

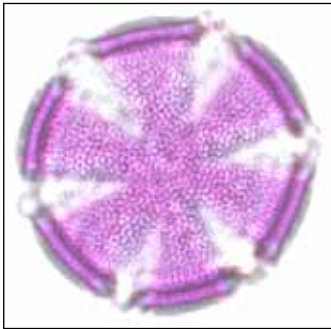

Aperture



Noms communs

Menthe poivrée
Peppermint

Dimensions (µm)

VP: 32.43
± 28.80-35.61
VE: 29.09
± 26.08-32.64



Mentha spicata L.

VP

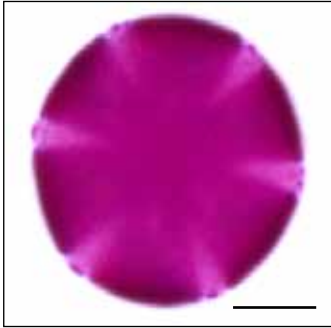

VE

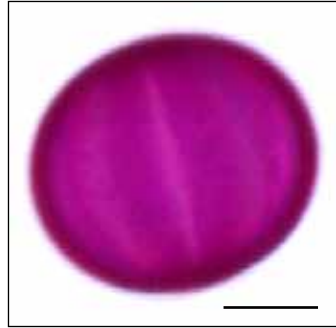

Texture

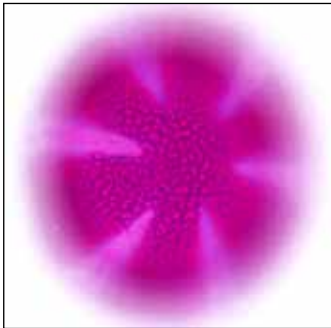

Aperture



Noms communs

Menthe à épis
Spearmint

Dimensions (µm)

VP: 32.23
± 29.72-34.25
VE: 26.00
± 23.77-28.69



Mimulus ringens L.

VP

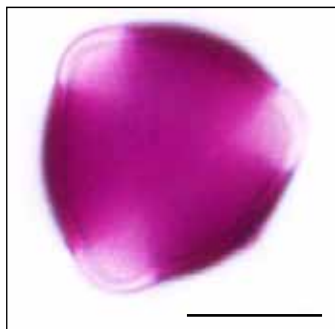

VE

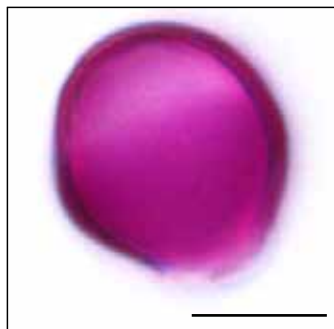

Texture

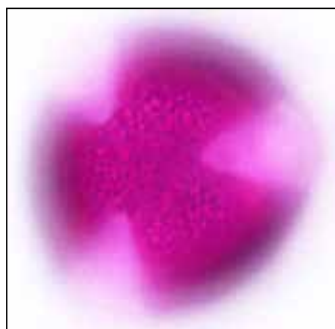

Aperture



Noms communs

Mimule à fleurs entrouvertes
Square-stemmed monkeyflower

Dimensions (µm)

VP: 20.24
± 18.99-21.98

VE: 17.28
± 16.11-18.71



Monarda citriodora

Cervantes ex Lagasca

VP

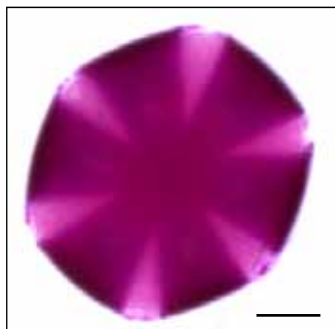

VE

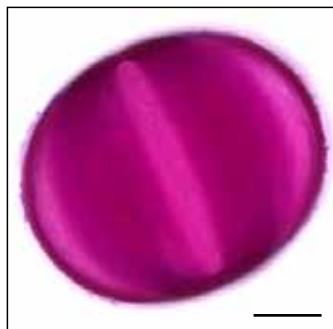

Texture et aperture

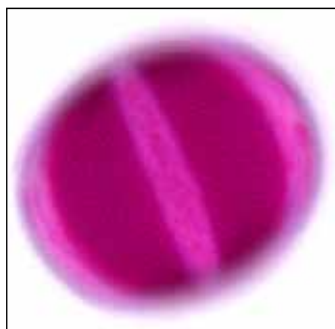

Noms communs

Monarde citronnée
Purple horsemint

Dimensions (µm)

VP: 35.76
± 32.93-37.99

VE: 51.55
± 42.82-57.28



Monarda didyma L.

VP

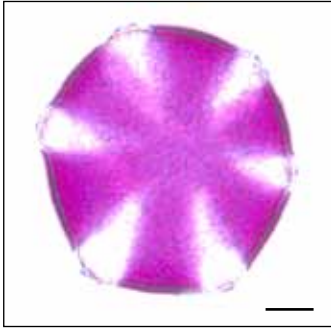

VE



Texture

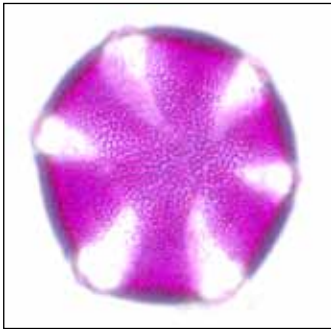

Aperture



Noms communs

Monarde
Scarlet beebalm

Dimensions (μm)

VP: 56.80
 $\pm 46.78-68.90$

VE: 49.66
 $\pm 41.34-57.47$



Myosotis sp. L.

VE

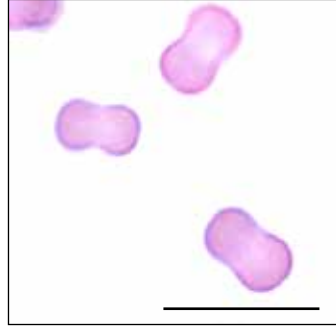

Texture et aperture



Noms communs

Myosotis
Forget-me-not

Dimensions (µm)

VP: 3.61
± 3.35-4.05
VE: 5.97
± 5.57-6.45



Myrica gale L.

VP

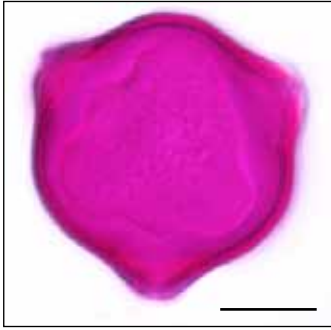

VE

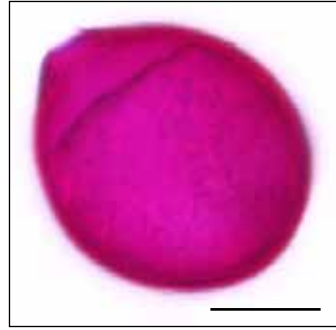

Texture

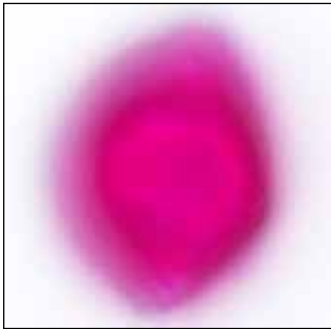

Aperture



Noms communs

Myrique baumier
Sweet gale

Dimensions (μm)

VP: 29.99

$\pm 27.63-32.1$

VE: 24.28

$\pm 20.81-27.36$



Myrrhis odorata
(L.) Scopoli

VE

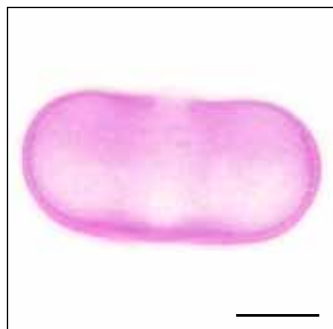

Texture et aperture

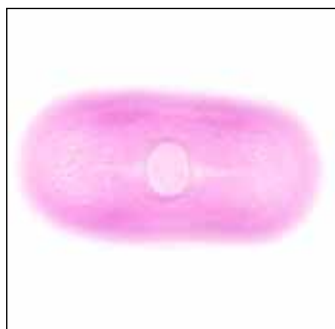

Noms communs

Cerfeuil musqué

Anise

Dimensions (µm)

VP: 17.07

± 16.34-18.19

VE: 36.42

± 34.93-38.24



Narcissus sp. L.

VT

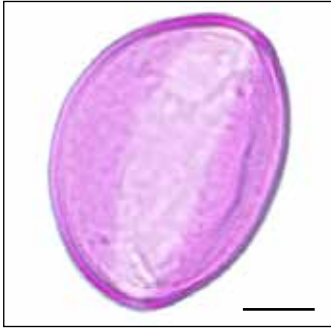

Texture et aperture

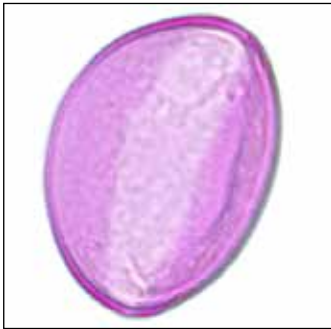

Noms communs

Jonquille
Daffodil

Dimensions (μm)

Long.: 42.72
 $\pm 38.95-48.25$
Larg.: 26.87
 $\pm 20.82-32.37$



Nuphar sp. J.E. Smith

VT



Texture et aperture



Noms communs

Nénuphar jaune
Yellow water lily

Dimensions (μm)

VT: 56.85
 $\pm 51.70-63.56$

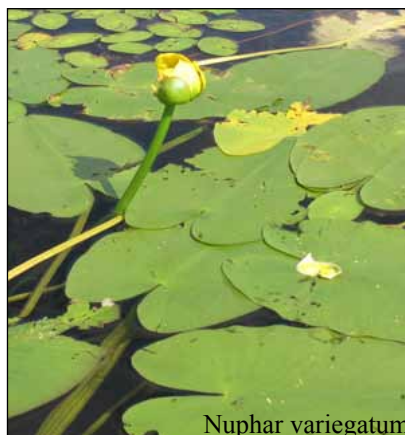

Nuphar variegatum

Nymphaea odorata Aiton

VT



Texture et aperture



Noms communs

Nymphéa odorant
Fragrant water lily

Dimensions (μm)

VT: 34.26
 $\pm 31.90-37.75$



Nymphaea sp.

Ocimum basilicum L.

VP

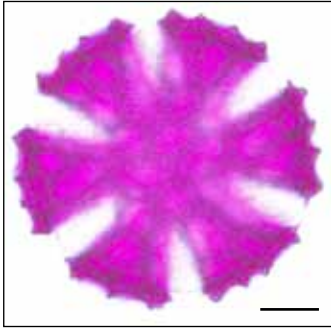

VE

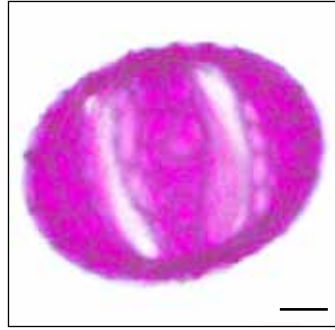

Texture

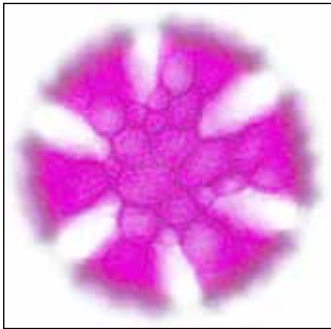

Aperture

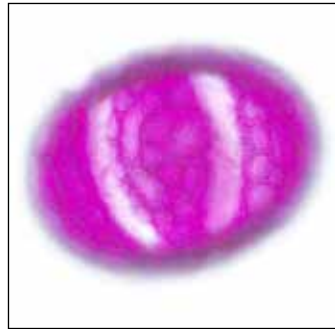

Noms communs

Basilic
Basil

Dimensions (μm)

VP: 54.26
± 50.13-61.98
VE: 45.48
± 38.12-52.79



Oenothera biennis L.

VP

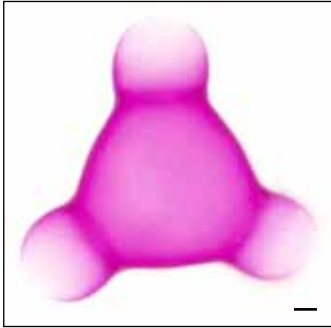

VE

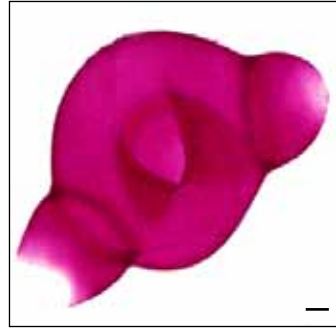

Texture

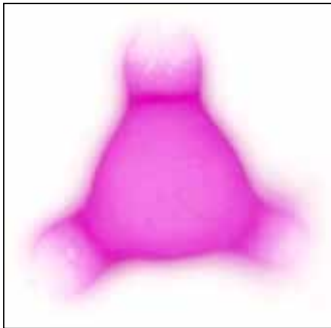

Aperture

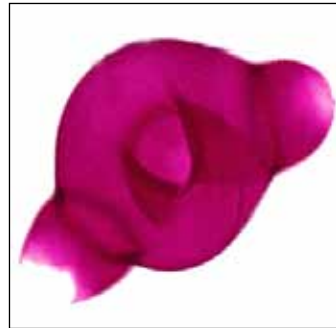

Noms communs

Onagre bisannuelle
Common evening primrose

Dimensions (μm)

VP: 126.10
 $\pm 107.66-136.62$
VE: ± 122.85



Oenothera perennis L.

VP



VE

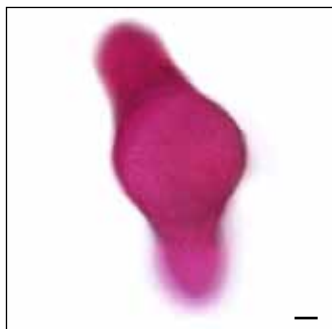

Texture

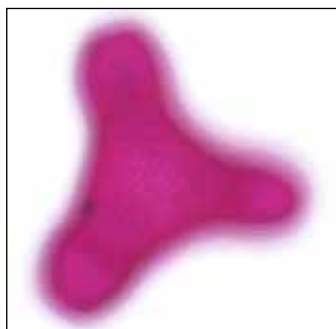

Aperture

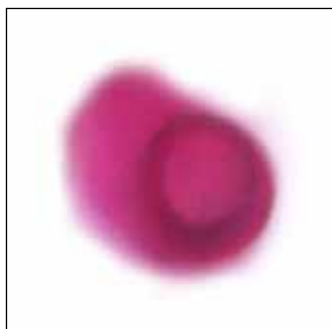

Noms communs

Onagre vivace

Perennial evening primrose

Dimensions (μm)

VP: 88.40

$\pm 82.87-96.47$

VE: Non disponible



Origanum majorana L.

VP

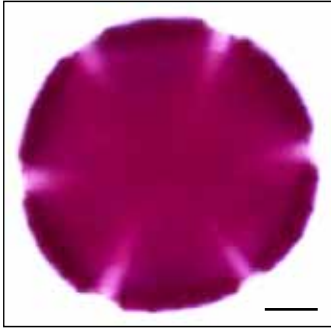

VE

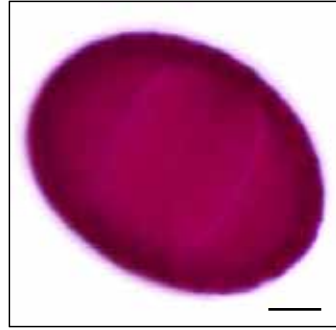

Texture



Aperture

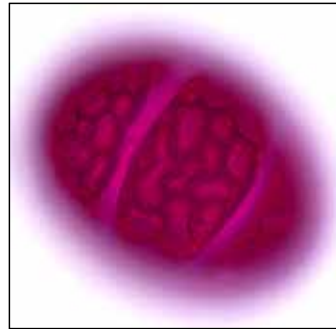

Noms communs

Marjolaine
Sweet marjoram

Dimensions (μm)

VP: 67.00
 $\pm 60.96-72.01$
VE: 52.91
 $\pm 45.92-59.71$



Origanum vulgare L.

VP

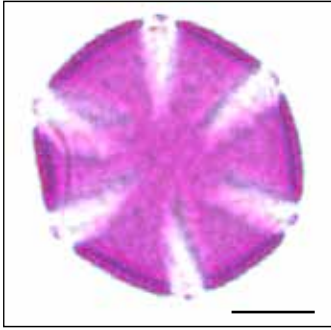

VE

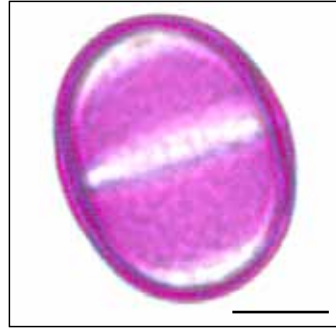

Texture

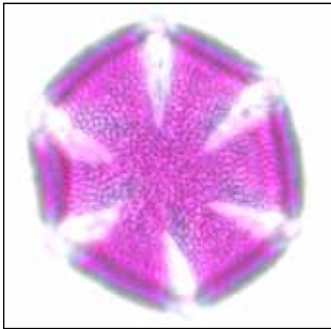

Aperture

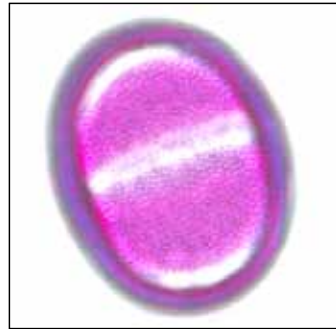

Noms communs

Origan
Oregano

Dimensions (μm)

VP: 31.34
± 27.66-37.24
VE: 26.79
± 23.73-29.68



Oxalis stricta L.

VP

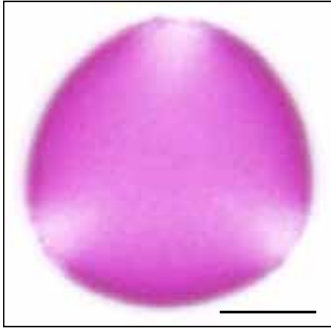

VE

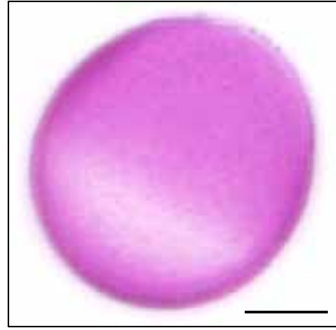

Texture

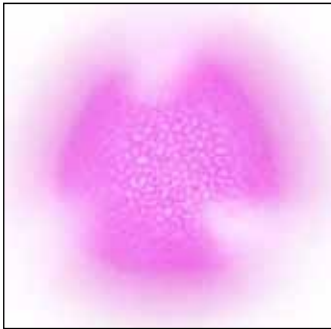

Aperture



Noms communs

Oxalide d'Europe
European wood-sorrel

Dimensions (µm)

VP: 31.01
± 28.73-33.59

VE: 27.71
± 25.65-30.48



Pachysandra sp. Michaux

VT

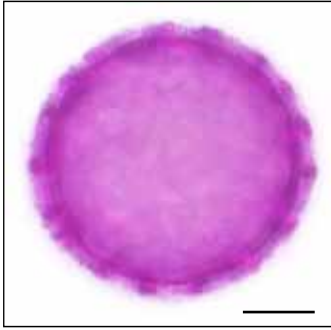

Texture et aperture



Noms communs

Pachysandre

Pachysandra

Dimensions (μm)

VT: 41.33

$\pm 36.70-45.82$



Pachysandra procumbens

Packera schweinitziana
(Nuttall) W.A. Weber & Á. Löve

VP

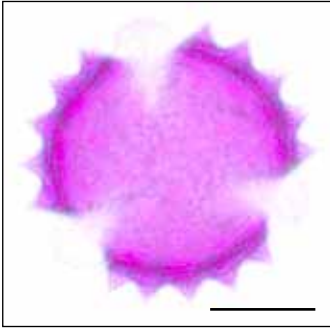

VE

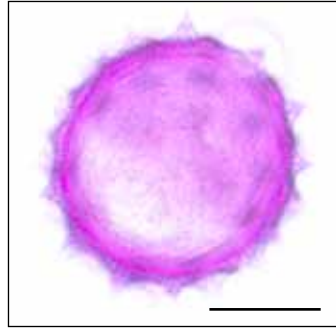

Texture

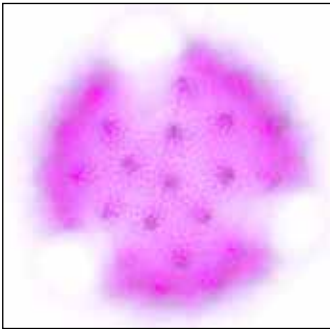

Aperture

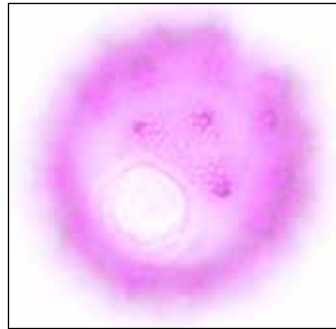

Noms communs

Séneçon de Schweinitz
Schweinitz's groundsel

Dimensions (µm)

VP: 27.60
± 25.93-29.19
VE: 26.33
± 24.87-28.38



Paeonia suffruticosa L.

VP

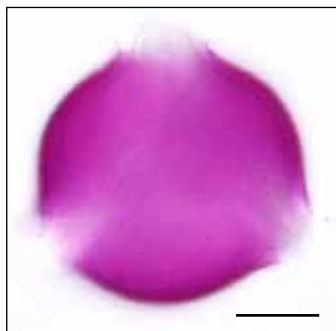

VE

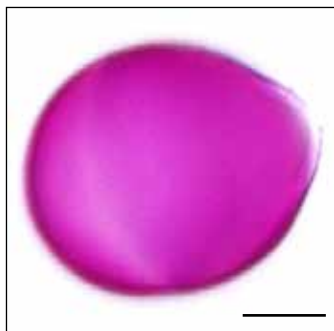

Texture

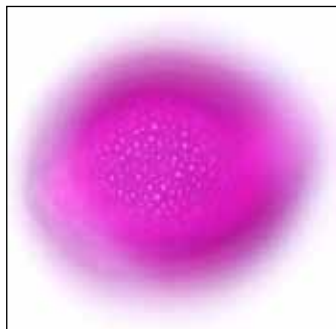

Aperture

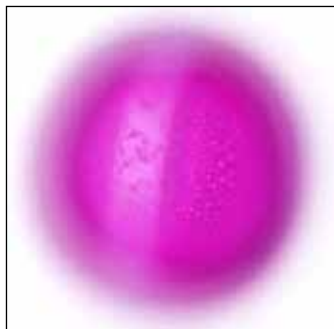

Noms communs

Pivoine

Peony

Dimensions (µm)

VP: 36.05

± 33.27-40.78

VE: 33.70

± 30.16-38.51



Papaver sp. L.

VT

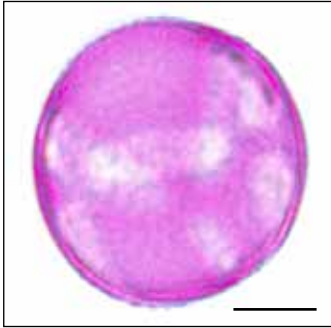

Texture et aperture

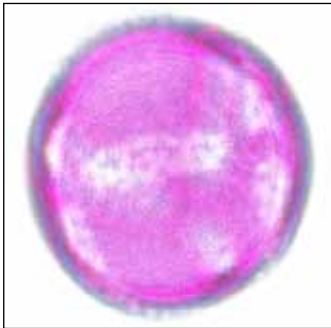

Noms communs

Pavot
Poppy

Dimensions (μm)

VT: 32.37
 $\pm 30.28-36.73$



Pastinaca sativa L.

VP



VE

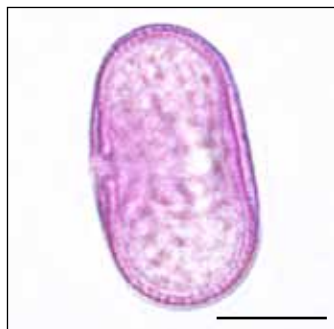

Texture



Aperture



Noms communs

Panais sauvage
Wild parsnip

Dimensions (μm)

VP: 16.97
 $\pm 15.54-18.69$

VE: 30.50
 $\pm 29.17-33.64$



Persicaria lapathifolia

(L.) Delarbre

VT

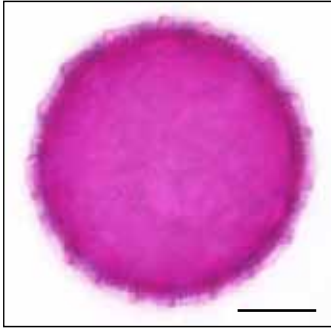

Texture et aperture

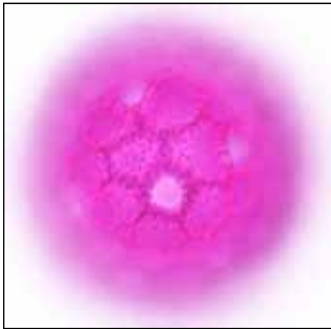

Noms communs

Renouée à feuilles de patience
Pale smartweed

Dimensions (µm)

VT: 35.48
± 32.08-37.55



Persicaria maculosa Gray

VT

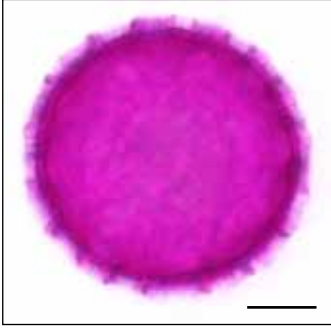

Texture

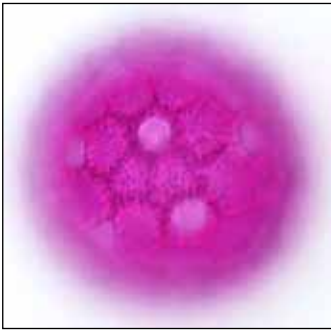

Noms communs

Renouée persicaire
Spotted lady's thumb

Dimensions (μm)

VT: 45.26
 $\pm 39.8\text{-}56.95$



Persicaria pensylvanica

(L.) M. Gómez de la Maza

VT

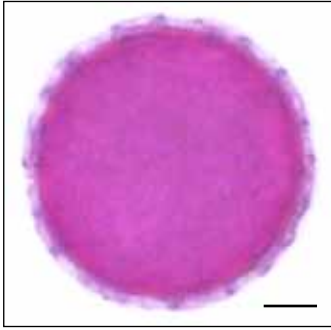

Texture et aperture

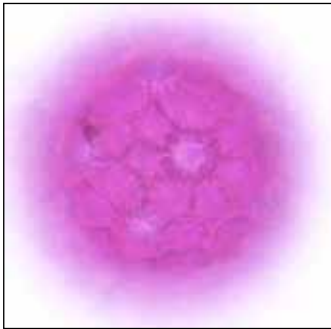

Noms communs

Renouée de Pennsylvanie
Pennsylvania smartweed

Dimensions (µm)

VT: 57.16
± 52.86-61.94



Phalaris arundinacea L.



Texture

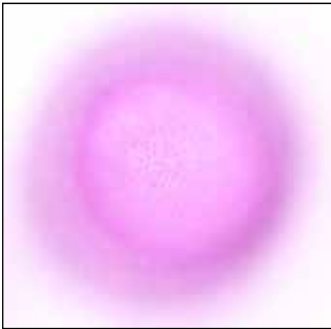

Aperture



Noms communs

Alpiste roseau
Reed canary grass

Dimensions (μm)

VT: 36.37
 $\pm 32.31-41.05$



Phleum pratense L.

VT



Texture

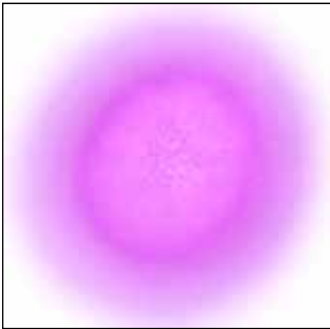

Aperture

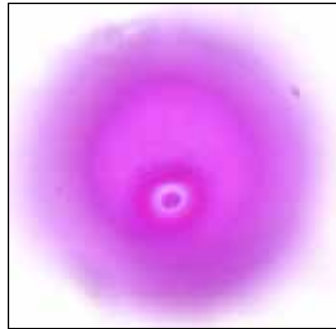

Noms communs

Mil
Common timothy-grass

Dimensions (μm)

VT: 40.53
 $\pm 36.06-45.80$



Phlox maculata L.

VT

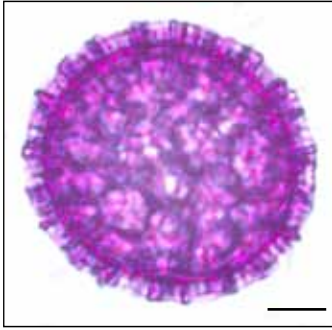

Texture et aperture

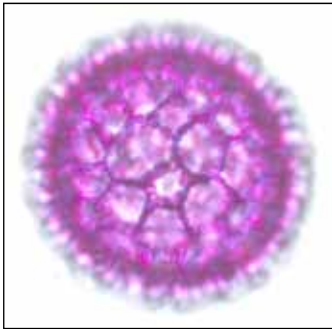

Noms communs

s maculé
Spotted phlox

Dimensions (µm)

VT: 43.24
± 39.12-47.39



Phlox subulata L.

VT

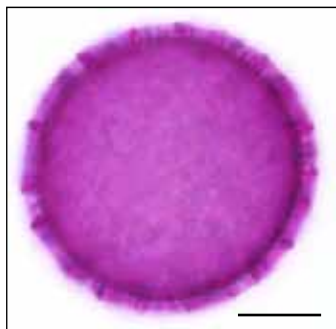

Texture et aperture

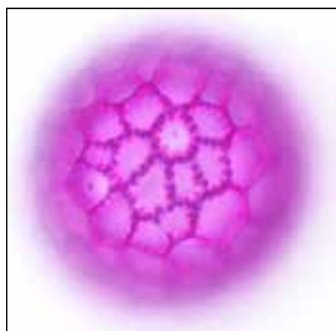

Noms communs

Phlox mousse
Moss phlox

Dimensions (μm)

VT: 37.71
 $\pm 33.46-42.5$



Physocarpus opulifolius
(L.) Maximowicz

VP

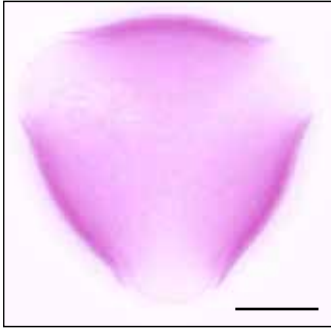

VE

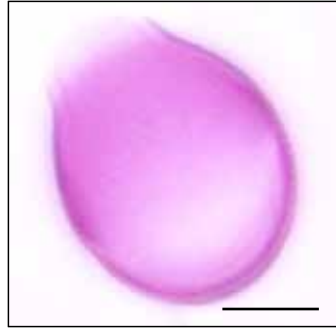

Texture



Aperture



Noms communs

Physocarpe à feuilles d'obier
Eastern ninebark

Dimensions (μm)

VP: 31.34
± 29.31-33.23
VE: 26.42
± 24.28-28.13



Picea abies
(L.) H. Karsten

V1

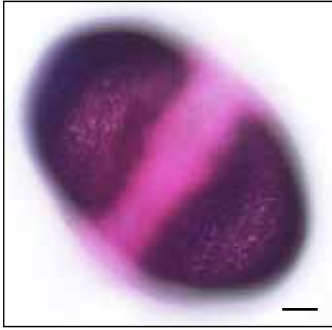

V2

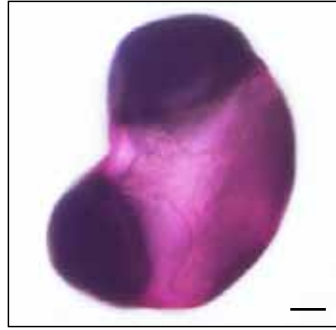

Texture

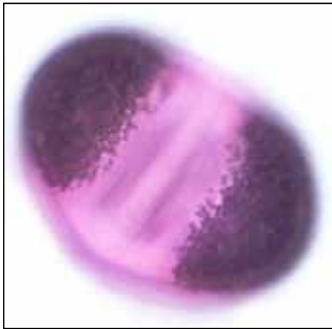

Noms communs

Épinette de Norvège
Norway spruce

Dimensions (µm)

Long.: 86.26
± 75.85-117.92
Larg.: 67.91
± 54.57-79.46



Picea glauca
(Moench) Voss

V1

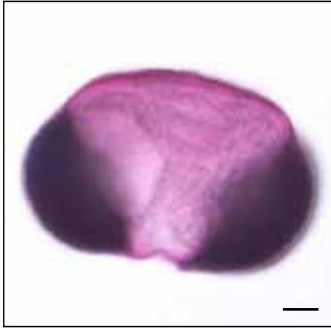

V2

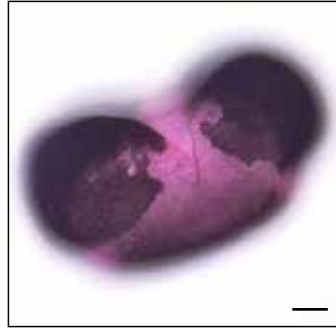

Texture



Noms communs

Épinette blanche
White spruce

Dimensions (µm)

Long.: 90.51
± 81.13-104.16
Larg.: 72.28
± 61.5-87.58



Pieris floribunda
(Pursh ex Simms) Bentham & Hook

V1

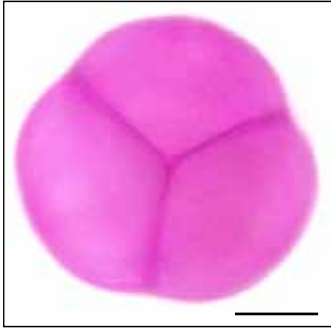

V2

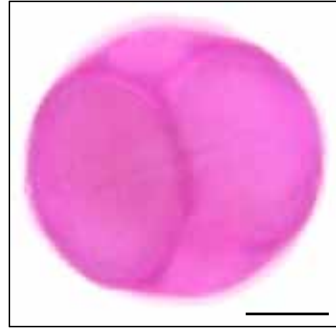

Texture



Aperture



Noms communs

Andromède florifère
Mountain andromeda

Dimensions (µm)

Tétrade: 37.75
± 34.92-40.80
Grain: 19.79
± 18.46-21.14



Pilosella aurantiaca

(L.) F.W. Schultz & Schultz-Bipontinus

VP

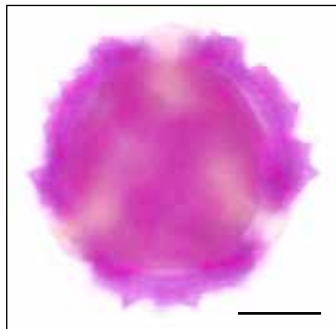

VE

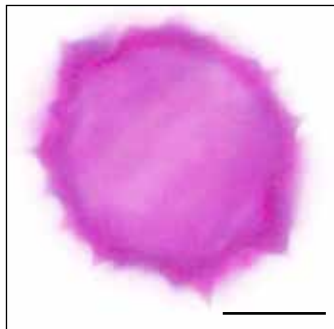

Texture

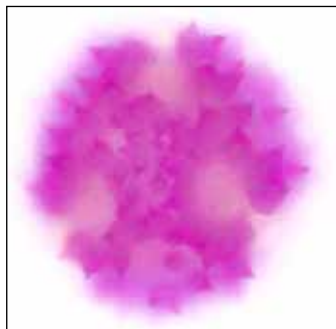

Aperture



Noms communs

Épervière orangée
Orange hawkweed

Dimensions (µm)

VP: 30.86
± 24.92-41.17

VE: 26.25
± 22.06-30.92



Pilosella caespitosa
(Dumortier) P.D. Sell & C. West

VP

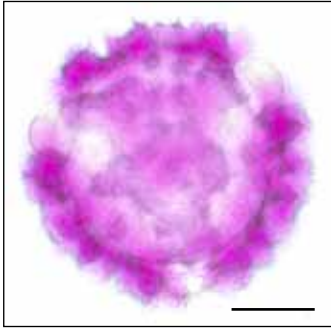

VE



Texture



Aperture

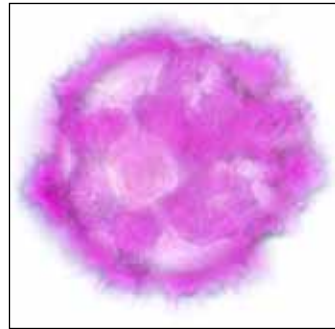

Noms communs

Épervière des prés
Meadow hawkweed

Dimensions (µm)

VP: 31.24
± 28.26-34.50
VE: 28.14
± 24.54-31.14



Pilosella officinarum
F.W. Schultz & Schultz Bipontinus

VP

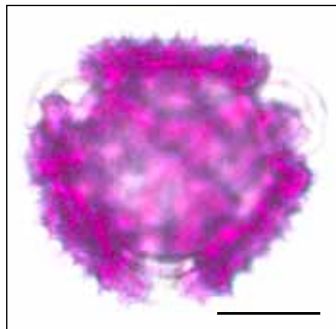

VE

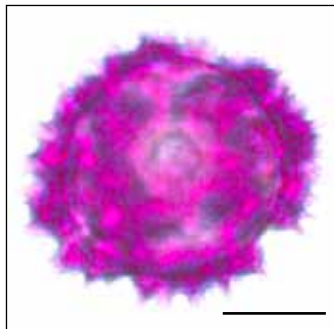

Texture

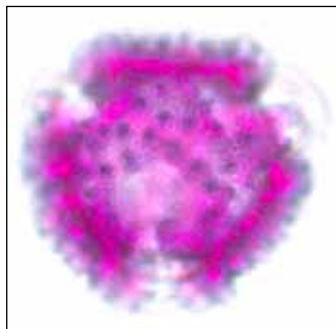

Aperture

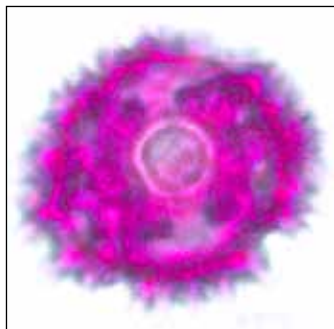

Noms communs

Épervière piloselle
Mouse-ear hawkweed

Dimensions (μm)

VP: 31.46
 ± 26.63 -38.67

VE: 28.54
 ± 21.74 -31.75



Pilosella piloselloides subsp. *pilo.*
(Villars) Soják

VP

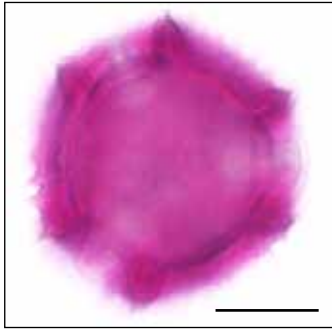

VE

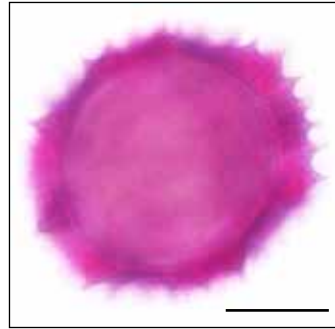

Texture



Aperture



Noms communs

Épervière des Florentins
Tall hawkweed

Dimensions (µm)

VP: 30.08
± 26.85-33.79

VE: 27.66
± 24.4-30.18



Pinus banksiana Lambert

V1

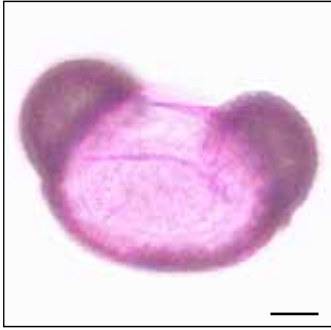

V2

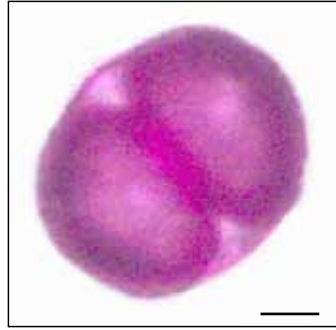

Texture



Noms communs

Pin gris
Jack pine

Dimensions (μm)

Long.: 31.34
 \pm 27.66-37.24
Larg.: 26.79
 \pm 23.73-29.68



Pinus mugo Turra

V1

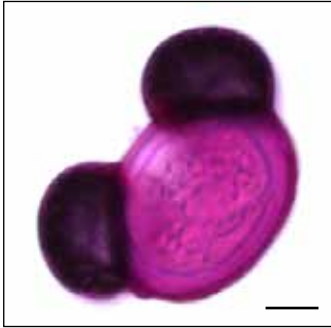

V2

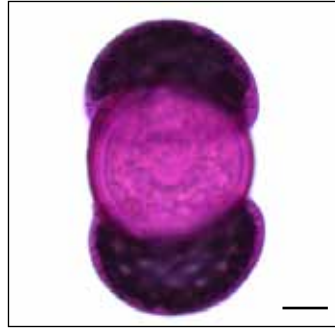

Texture

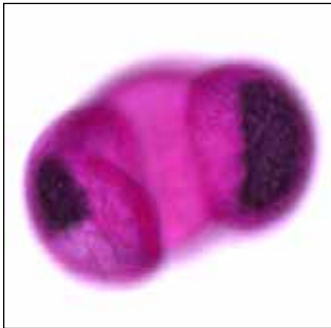

Noms communs

Pin mugo
Mugo pine

Dimensions (μm)

Long.: 68.29
 $\pm 62.02-72.73$
Larg.: 41.25
 $\pm 34.87-46.86$



Pinus resinosa Aiton

V1

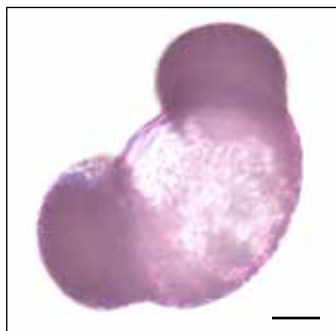

V2

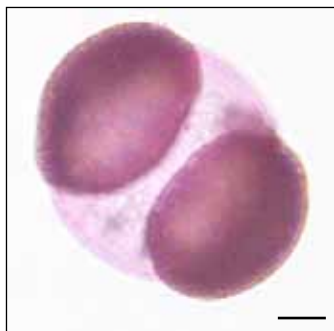

Texture

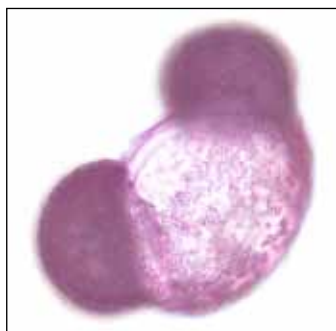

Noms communs

Pin rouge
Red pine

Dimensions (µm)

Long.: 66.59
± 52.84-74.06
Larg.: 44.93
± 37.74-51.14



Plantago lanceolata L.

VT



Texture



Aperture

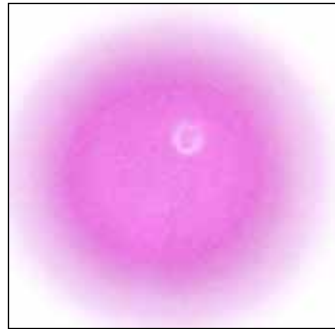

Noms communs

Plantain lancéolé
English plantain

Dimensions (µm)

VT: 25.38
± 23.04-29.11



Plantago major L.

VT

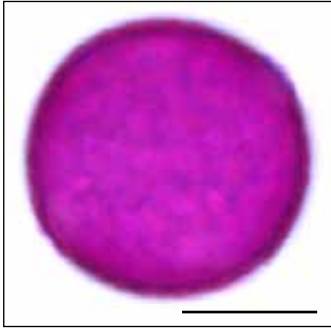

Texture

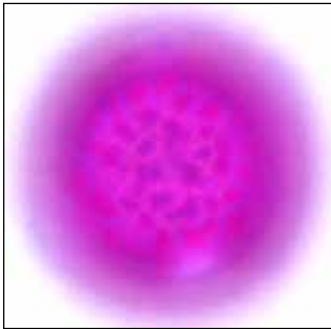

Aperture



Noms communs

Plantain majeur
Common plantain

Dimensions (µm)

VT: 19.12
± 15.12-21.56



Platanthera grandiflora

(Bigelow) Lindley

Pollinie

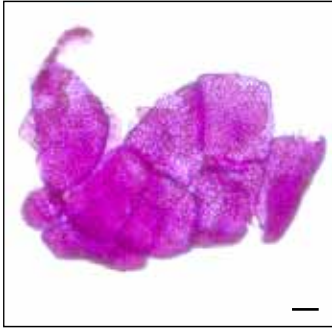

Noms communs

Platanthère grandiflore
Large purple fringed orchid

Dimensions (µm)

NA



Platanthera psychodes
(L.) Lindley

Pollinie

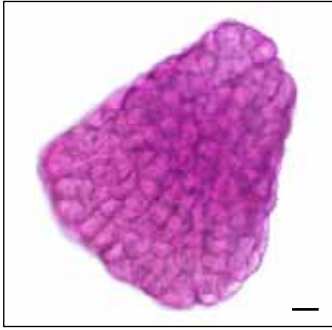

Noms communs

Platanthère papillon
Small purple fringed orchid

Dimensions (µm)

NA



Polygonatum multiflorum
(L.) Allioni

VT

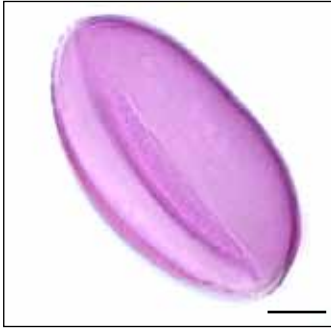

Texture



Aperture



Noms communs

Sceau-de-Salomon multiflore
Eurasian Solomon's seal

Dimensions (µm)

Long.: 62.64

± 51.35-70.51

Larg.: 36.15

± 31.75-43.29



Polygonum aviculare L.

VP

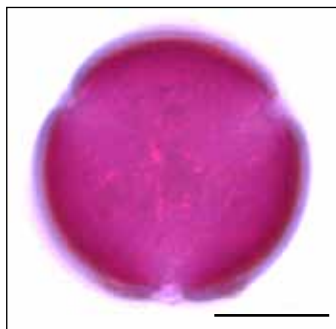

VE

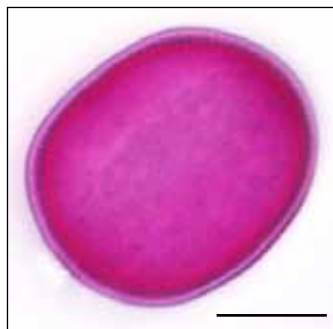

Texture



Aperture



Noms communs

Renouée des oiseaux
Prostrate knotweed

Dimensions (µm)

VP: 23.99
± 20.73-25.36

VE: 28.26
± 22.65-31.66



Populus deltoides
W. Bartram ex Marshall

VT



Texture



Noms communs

Peuplier deltoide
Eastern cottonwood

Dimensions (μm)

VT: 30.47
 $\pm 25.06-33.69$



Populus tremuloides Michaux

VT



Texture

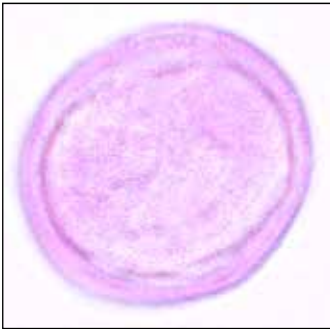

Noms communs

Peuplier faux-tremble
Trembeling aspen

Dimensions (μm)

VT: 33.36
 $\pm 29.75-37.18$



Potentilla anserina L.

VP

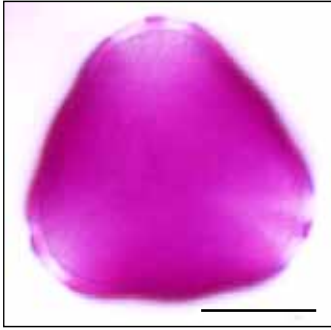

VE

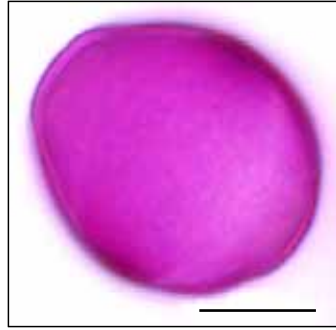

Texture

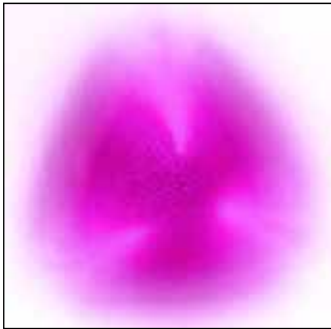

Aperture

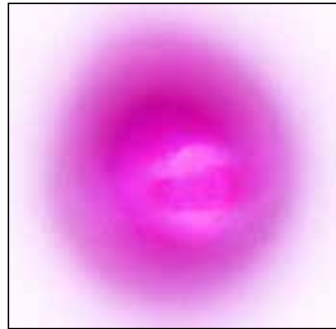

Noms communs

Potentille ansérine
Common silverweed

Dimensions (μm)

VP: 24.47
 $\pm 22.42-26.67$

VE: 20.70
 $\pm 18.75-22.32$



Potentilla argentea L.

VP

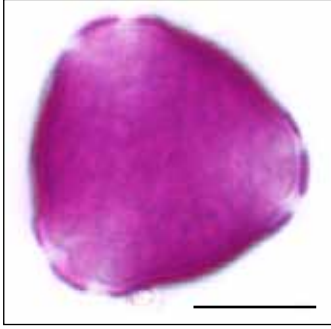

VE



Texture



Aperture



Noms communs

Potentille argentée
Silvery cinquefoil

Dimensions (µm)

VP: 23.98
± 21.64-25.49
VE: 21.53
± 20.12-23.2



Potentilla norvegica L.

VP

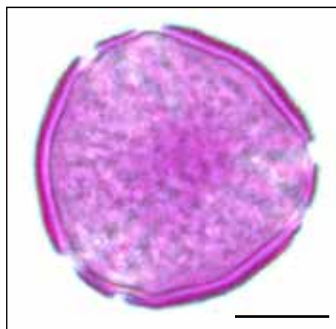

VE

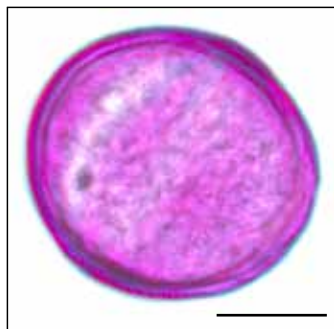

Texture



Aperture

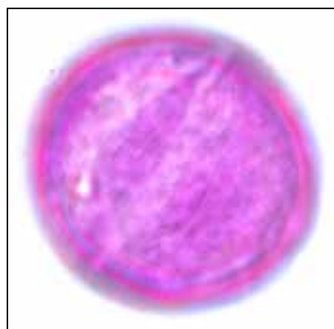

Noms communs

Potentille de Norvège
Rough cinquefoil

Dimensions (µm)

VP: 29.26
± 26.57-31.22

VE: 27.46
± 25.30-30.36



Potentilla recta L.

VP

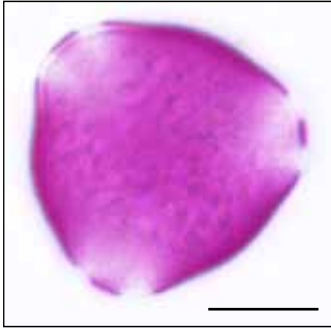

VE

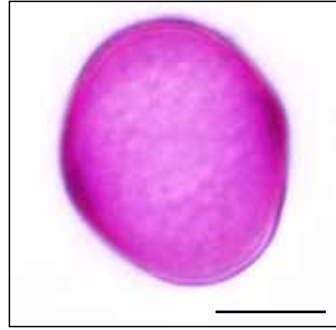

Texture



Aperture



Noms communs

Potentille dressée
Sulphur cinquefoil

Dimensions (µm)

VP: 24.96
± 22.78-27.17

VE: 21.95
± 20.28-24.98



Primula sp. L.

VP



VE



Texture



Aperture

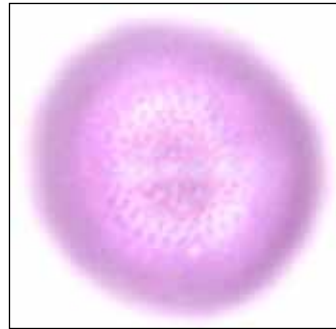

Noms communs

Primevère
Primrose

Dimensions (μm)

VP et VE: 17.30
 \pm 14.24-18.98



Prunella vulgaris L.

VP

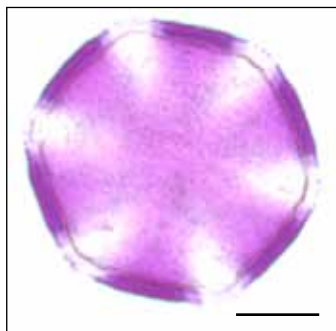

VE

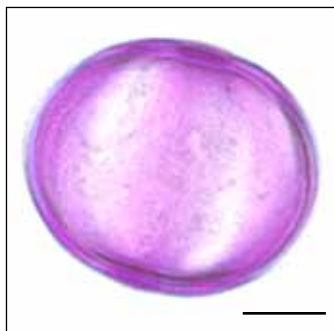

Texture

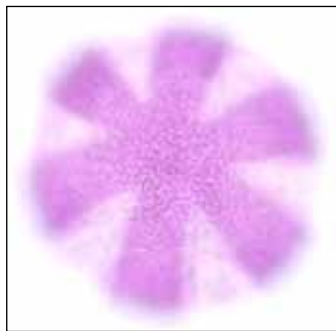

Aperture



Noms communs

Prunelle
Common self-heal

Dimensions (μm)

VP: 37.92
 $\pm 35.18-41.14$

VE: 31.46
 $\pm 29.16-33.53$



Prunus pensylvanica L. f.

VP

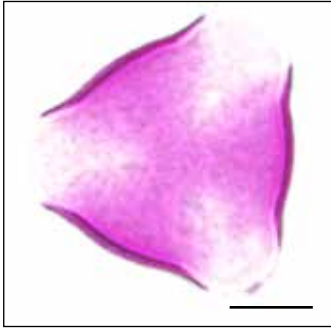

VE



Texture



Aperture



Noms communs

Cerisier de Pennsylvanie
Pin cherry

Dimensions (μm)

VP: 35.22
 $\pm 31.45-37.66$

VE: 26.56
 $\pm 25.40-27.68$



Prunus virginiana L.

VP

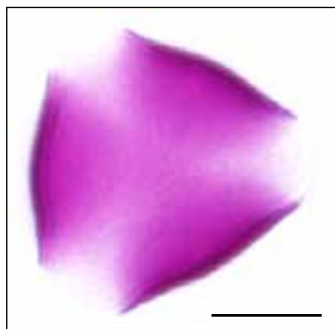

VE

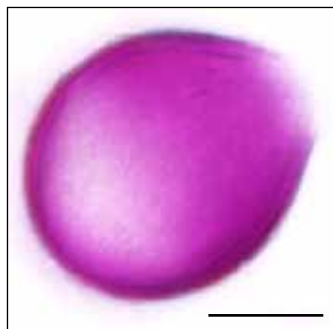

Texture



Aperture



Noms communs

Cerisier de Virginie
Chokecherry

Dimensions (μm)

VP: 27.73
 $\pm 26.29-29.68$

VE: 22.24
 $\pm 21.52-23.44$



Pyrus betulifolia Bunge

VP

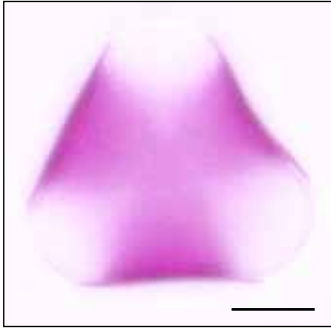

VE

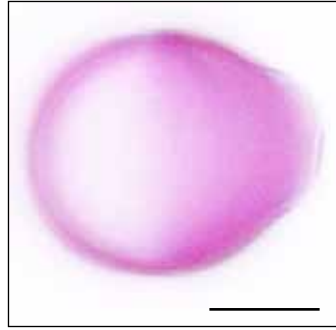

Texture et aperture



Noms communs

Poirier à feuille de bouleau
Birch-leaved pear

Dimensions (µm)

VP: 30.07
± 28.14-32.32
VE: 22.51
± 21.31-24.26



Quercus macrocarpa Michaux

VP

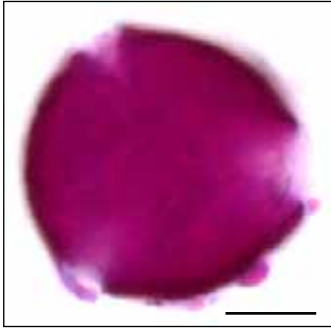

VE

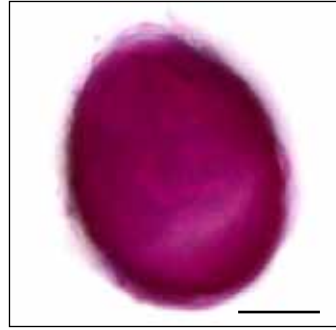

Texture



Aperture

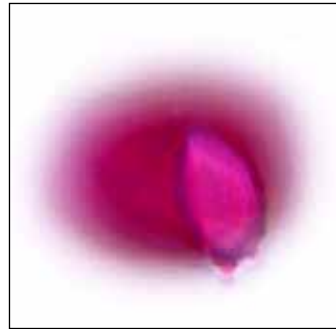

Noms communs

Chêne à gros fruits
Burr oak

Dimensions (μm)

VP: 30.80
 $\pm 27.20-32.91$
VE: 24.30
 $\pm 22.05-25.93$



Quercus sp. L.

VP

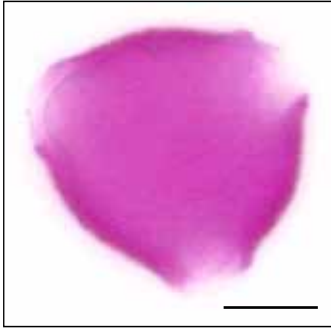

VE

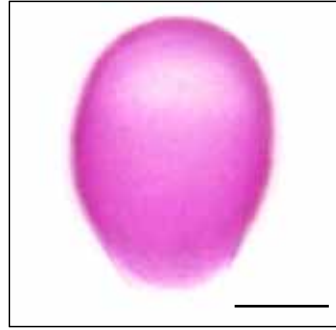

Texture

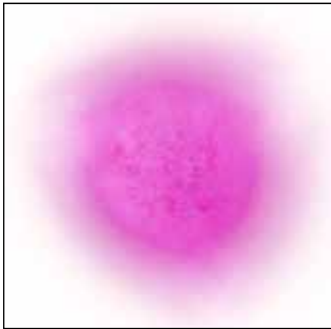

Aperture



Noms communs

Chêne
Oak

Dimensions (μm)

VP: 31.51
± 28.92-33.43
VE: 24.17
± 20.45-27.06



Ranunculus acris L.

VP

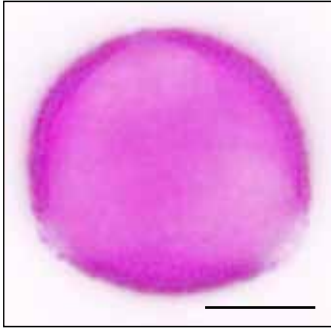

VE

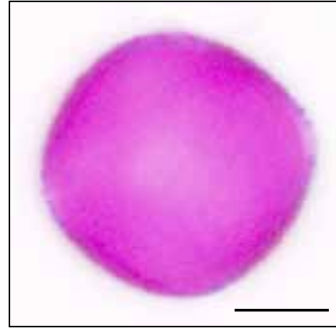

Texture

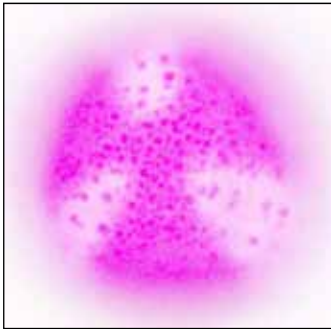

Aperture

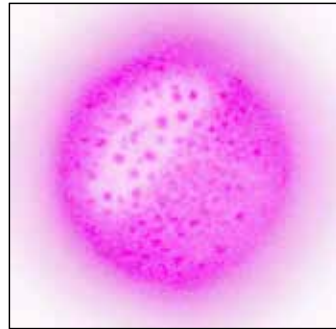

Noms communs

Renoncule âcre
Common buttercup

Dimensions (μm)

VP et VE: 26.86
 \pm 23.69-28.56



Ranunculus repens L.

VP

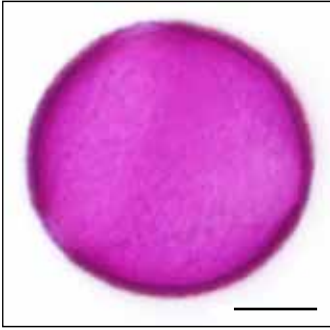

VE



Texture

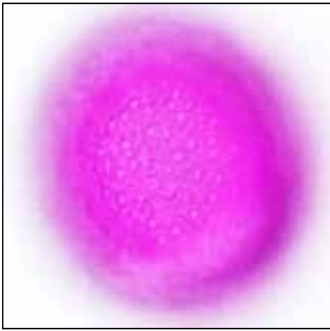

Aperture



Noms communs

Renoncule rampante
Creeping buttercup

Dimensions (μm)

VP et VE: 32.21
 \pm 29.16-37.22



Ranunculus sceleratus L.

VT

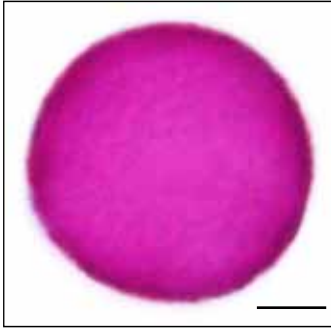

Texture et aperture

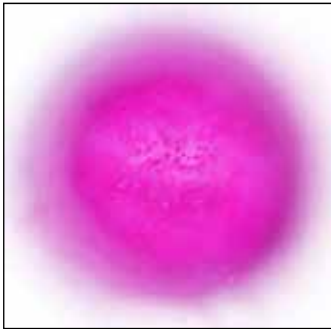

Noms communs

Renoncule scélérate
Cursed buttercup

Dimensions (µm)

VT: 40.85
± 34.42-46.37



Raphanus raphanistrum L.

VP

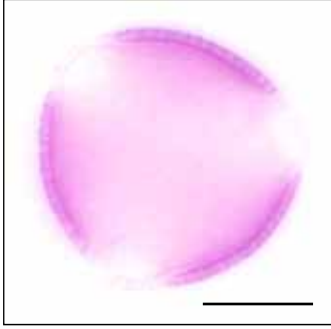

VE



Texture et aperture

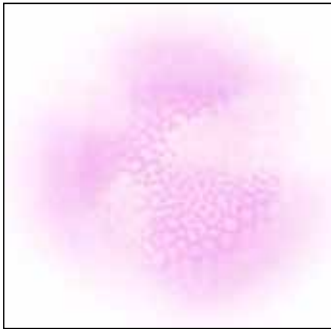

Noms communs

Radis sauvage
Wild radish

Dimensions (μm)

VP: 24.21
 $\pm 23.12-25.17$

VE: 21.05
 $\pm 20.23-21.90$

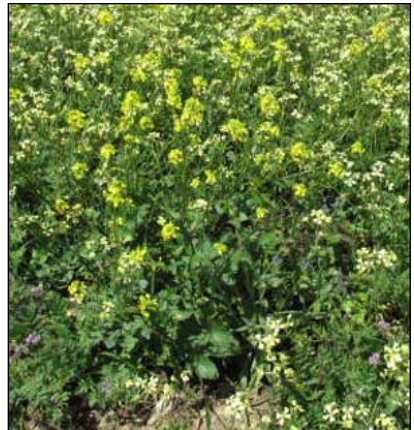

Rhamnus sp. L.

VP

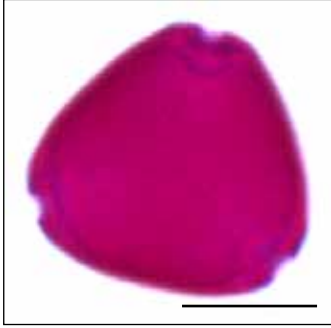

VE

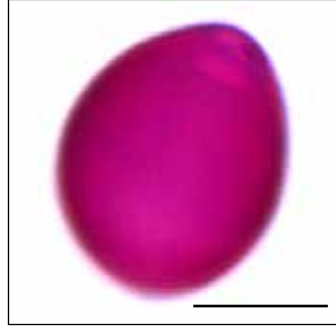

Texture



Aperture



Noms communs

Nerprun
Buckthorn

Dimensions (μm)

VP: 21.15
 $\pm 19.84-22.28$
VE: 18.35
 $\pm 16.50-20.05$



Rheum rhabarbarum L.

VP

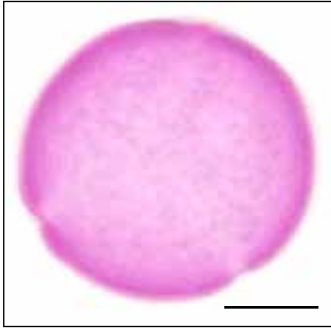

VE



Texture



Aperture



Noms communs

Rhubarbe
Rhubarb

Dimensions (μm)

VP et VE: 32.97
 \pm 29.41-35.9



Rhinanthus minor subsp. *minor* L.

VP

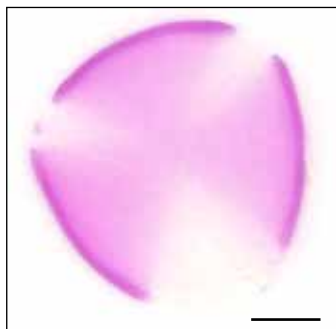

VE

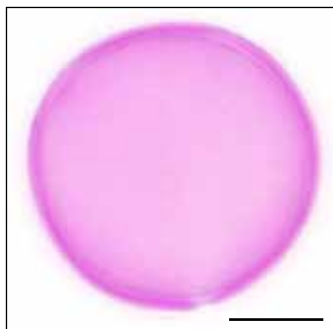

Texture



Aperture



Noms communs

Petite rhinanthe
Little yellow rattle

Dimensions (μm)

VP et VE: 39.35
 \pm 31.99-45.27



Rhododendron canadense
(L.) Torrey

V1

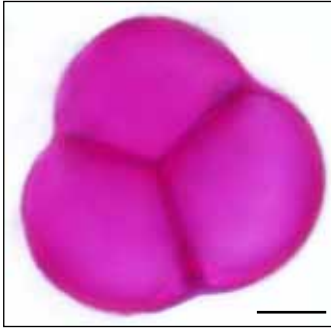

V2

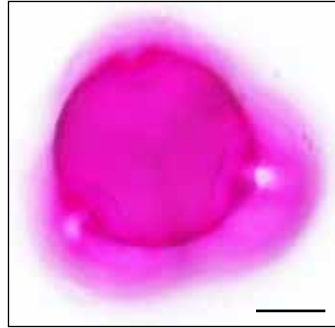

Texture

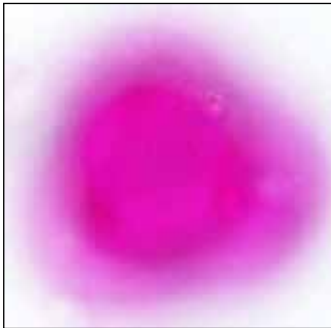

Aperture



Noms communs

Rhododendron du Canada
Rhodora

Dimensions (μm)

Tétrade: 42.42
 $\pm 40.13-44.68$
Grain: 22.05
 $\pm 20.58-24.62$



Rhododendron dauricum L.

V1

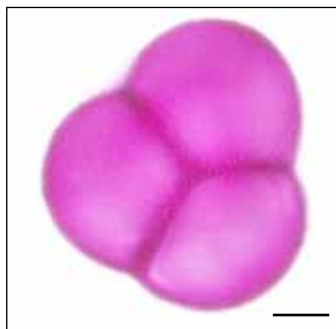

V2

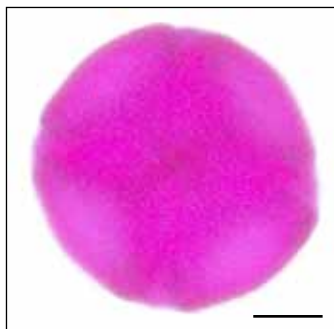

Texture

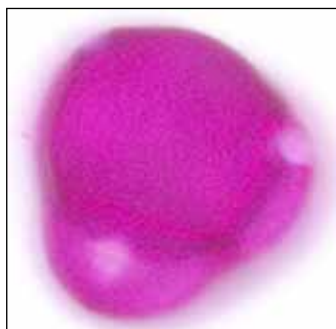

Aperture



Noms communs

Azalée sibérien
Dahurian rhododendron

Dimensions (µm)

Tétrade: 44.44
± 40.85-50.57

Grain: 22.92
± 21.08-26.94



Rhododendron groenlandicum
(Oeder) Kron & Judd

V1

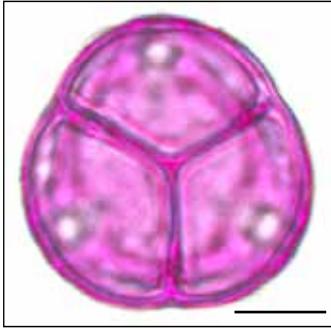

Texture

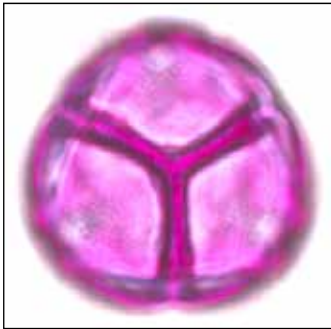

Aperture

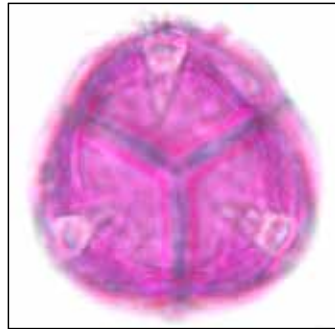

Noms communs

Thé du Labrador
Common Labrador tea

Dimensions (μm)

Tétrade: 30.96
 $\pm 29.19-33.05$

Grain: 16.51
 $\pm 14.86-18.05$



Rhus typhina L.

VP



VE

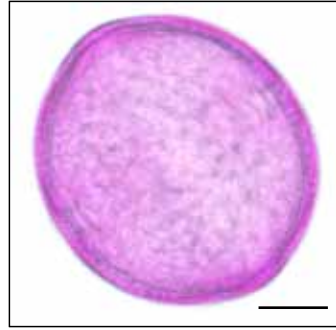

Texture

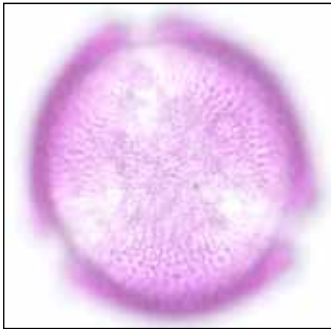

Aperture



Noms communs

Sumac vinaigrier
Staghorn sumac

Dimensions (µm)

VP: 37.14
± 34.39-39.44
VE: 38.19
± 36.02-40.65



Ribes alpinum L.

VT

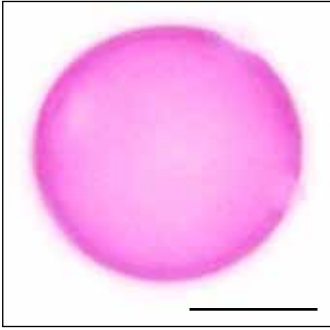

Texture et aperture



Noms communs

Gadellier alpin
Alpine currant

Dimensions (µm)

VT: 21.36
± 20.11-22.66



Ribes nigrum L.

VT

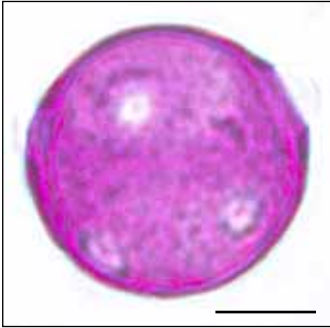

Texture et aperture

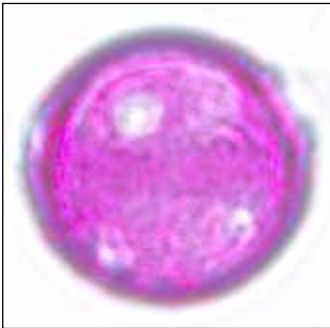

Noms communs

Gadellier noir
European black currant

Dimensions (μm)

VT: 30.11
 $\pm 24.95\text{-}34.58$



Robinia viscosa Ventenat

VP

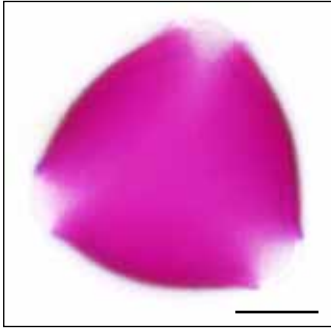

VE

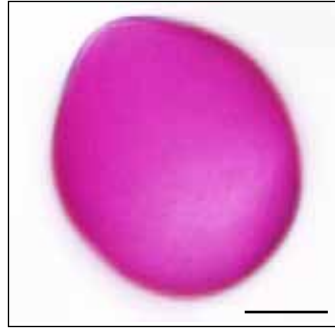

Texture



Aperture



Noms communs

Robinier visqueux
Clammy locust

Dimensions (μm)

VP: 32.32
 $\pm 30.02-34.32$

VE: 27.34
 $\pm 24.92-29.32$



Rorippa amphibia (L.) Besser

VP

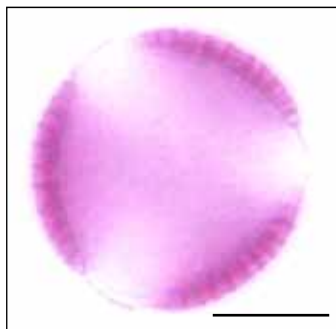

VE

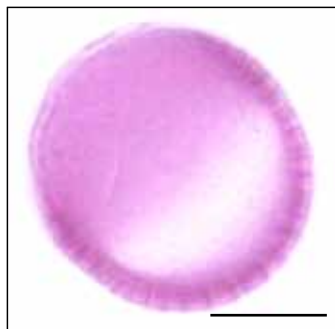

Texture

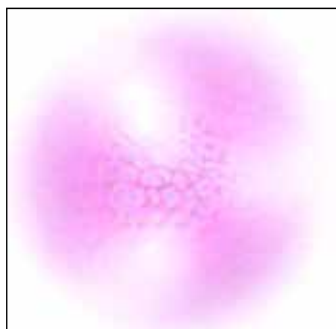

Aperture

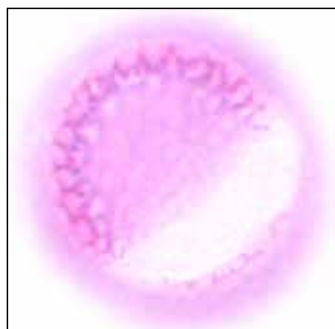

Noms communs

Rorippe amphibie
Amphibious yellowcress

Dimensions (μm)

VP: 24.34
 $\pm 22.94-25.78$

VE: 22.28
 $\pm 21.49-23.38$



Rorippa islandica
(Oeder) Borbás

VP



VE

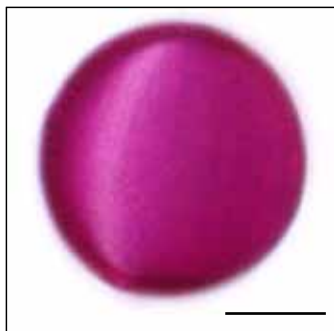

Texture

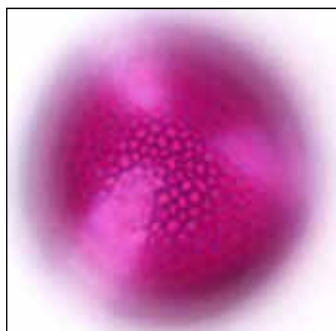

Aperture

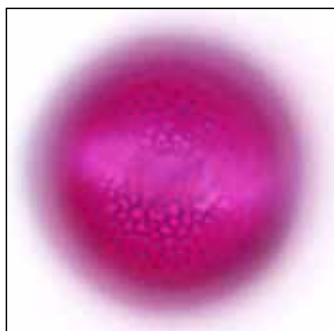

Noms communs

Rorippe d'Islande
Northern marsh yellowcress

Dimensions (µm)

VP: 23.95
± 22.42-25.96

VE: 24.45
± 21.49-27.32



Rosa blanda Aiton

VP

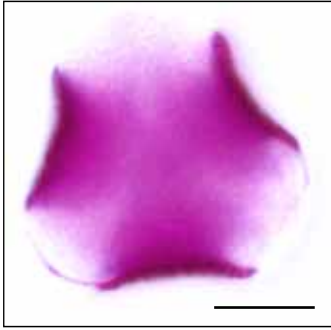

VE

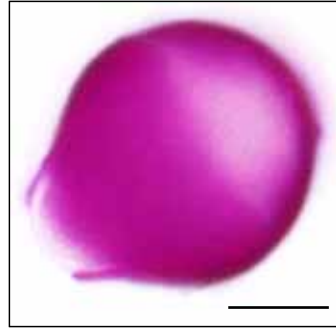

Texture



Aperture

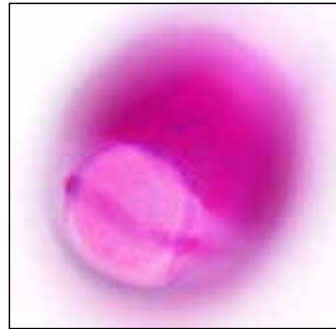

Noms communs

Rose inerme
Smooth rose

Dimensions (μm)

VP: 30.62
 $\pm 28.95\text{-}34.68$

VE: 25.36
 $\pm 23.28\text{-}28.33$



Rubus allegheniensis Porter

VP

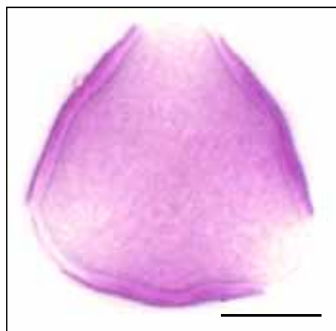

VE

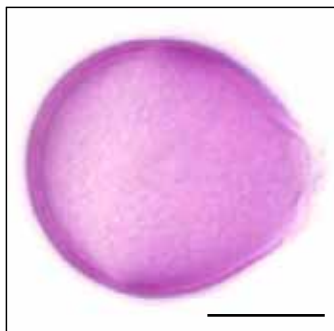

Texture



Aperture



Noms communs

Mûre

Alleghaney blackberry

Dimensions (µm)

VP: 24.34

± 22.42-25.73

VE: 20.98

± 19.84-22.01



Rubus chamaemorus L.

VP

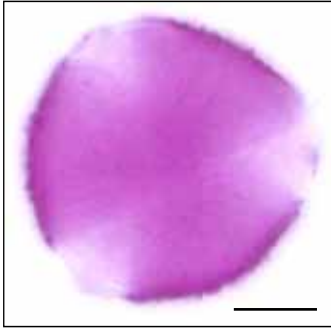

VE

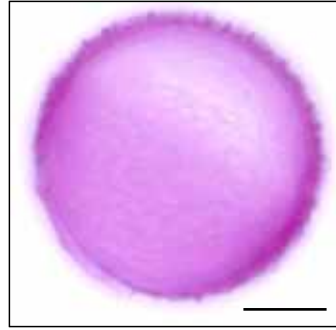

Texture



Aperture



Noms communs

Chicouté
Cloudberry

Dimensions (µm)

VP: 37.52
± 35.5-39.84
VE: 33.21
± 31.25-36.71



Rubus odoratus L.

VP

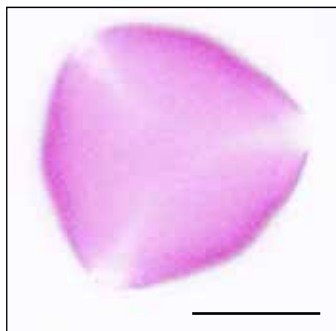

VE

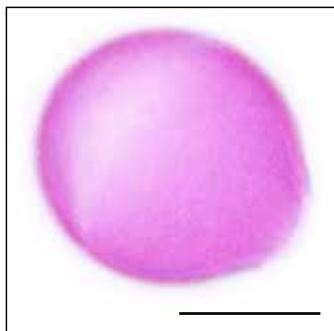

Texture

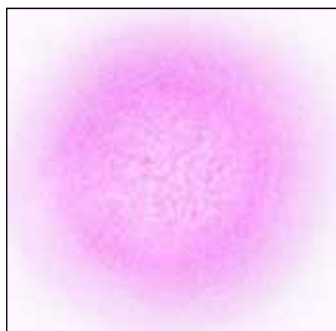

Aperture



Noms communs

Ronce odorante
Purple flowering raspberry

Dimensions (μm)

VP: 24.09
 $\pm 23.05-25.09$

VE: 21.28
 $\pm 20.57-22.00$



Rubus pubescens Rafinesque

VP

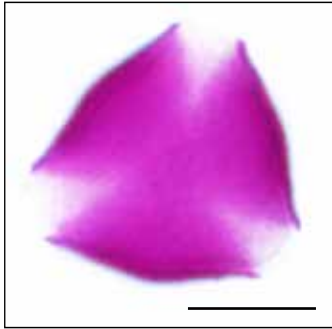

VE

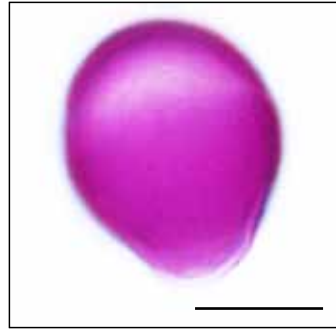

Texture

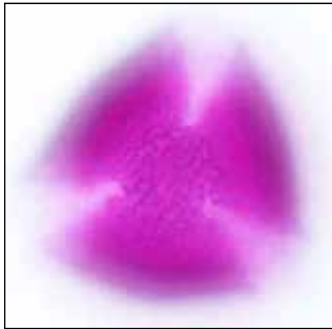

Aperture



Noms communs

Ronce pubescente
Dewberry

Dimensions (µm)

VP: 22.71
± 19.84-24.86
VE: 17.65
± 15.83-19.79



Rudbeckia hirta L.

VP

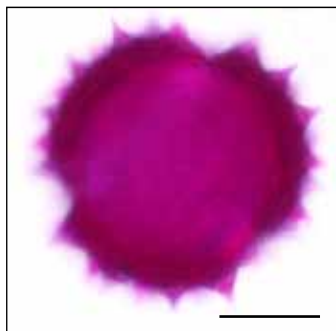

VE

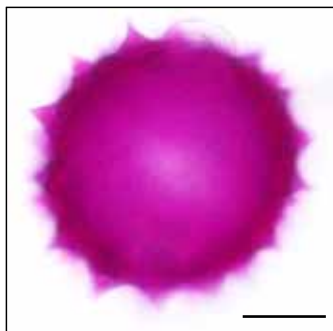

Texture

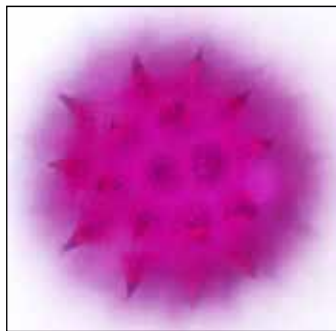

Aperture

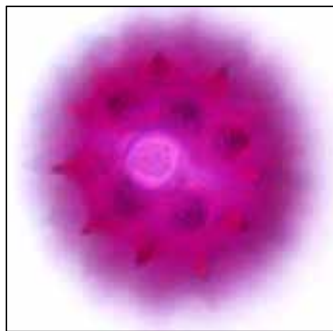

Noms communs

Rudbeckie hérissée
Black-eyed Susan

Dimensions (µm)

VP et VE: 32.05
± 29.37-34.84



Rumex acetosa L.

VP



VE



Texture



Aperture



Noms communs

Grande oseille
Garden sorrel

Dimensions (μm)

VP: 20.23
 $\pm 18.49-21.24$

VE: 18.13
 $\pm 15.74-19.74$



Rumex acetosella L.

VP



VE

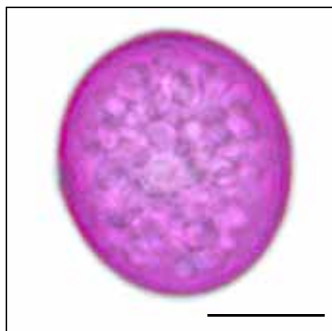

Aperture

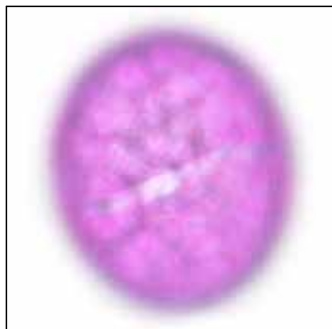

Noms communs

Petite oseille
Sheep sorrel

Dimensions (μm)

VP et VE: 22.33
 \pm 20.80-25.19



Rumex crispus L.

VP

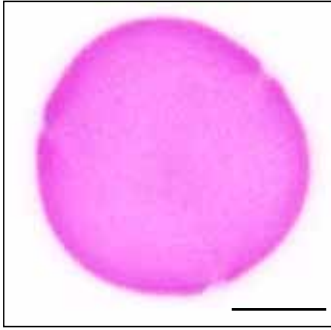

VE

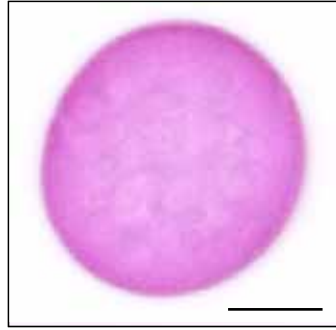

Texture

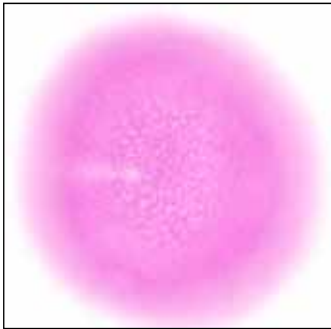

Aperture



Noms communs

Patience crépue
Curled dock

Dimensions (μm)

VP et VE: 27.27
 \pm 24.55-30.23



Rumex mexicanus Meisner

VP



VE



Texture



Aperture

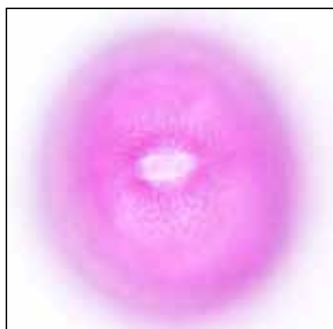

Noms communs

Rumex mexicain
Mexican dock

Dimensions (μm)

VP: 24.56
 $\pm 22.85\text{-}25.32$

VE: 22.93
 $\pm 20.92\text{-}25.49$



Rumex obtusifolius L.

VP



VE

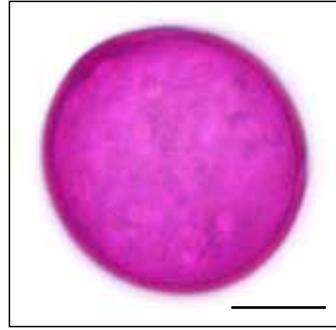

Texture

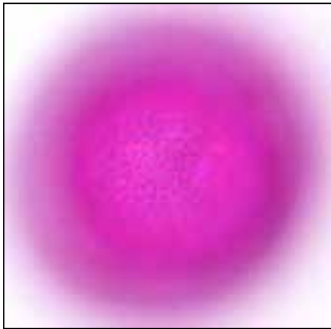

Aperture

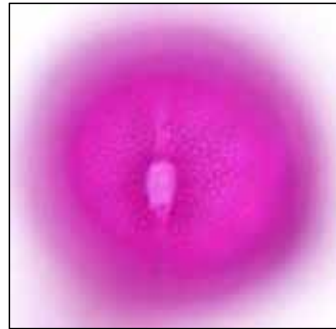

Noms communs

Patience à feuilles obtuses
Bitter dock

Dimensions (μm)

VP: 30.76
 $\pm 29.21-32.69$
VE: 28.97
 $\pm 26.44-30.72$



Sagittaria latifolia Willdenow

VT

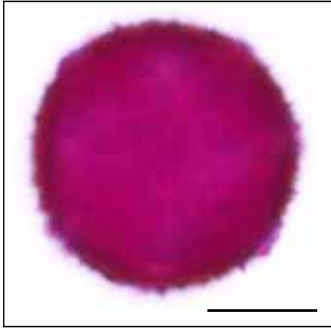

Texture et aperture

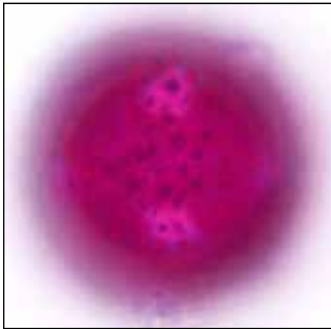

Noms communs

Sagittaire à larges feuilles
Broad-leaved arrowhead

Dimensions (μm)

VT: 24.33
 $\pm 22.74\text{-}25.82$



Salix sp. L.

VP



VE

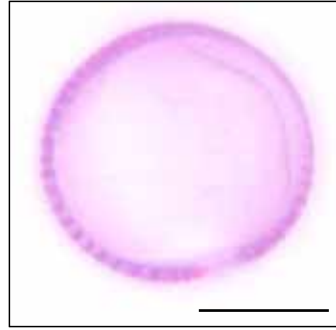

Texture

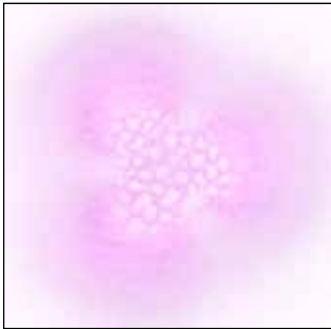

Aperture



Noms communs

Saule
Willow

Dimensions (μm)

VP: 21.31
 \pm 19.03-22.78

VE: 20.94
 \pm 19.33-22.15



Salvia pratensis L.

VP

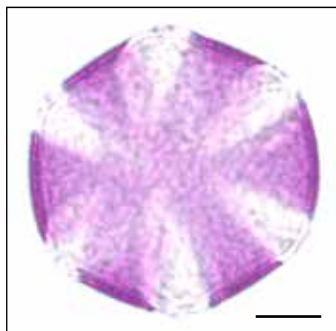

VE



Texture

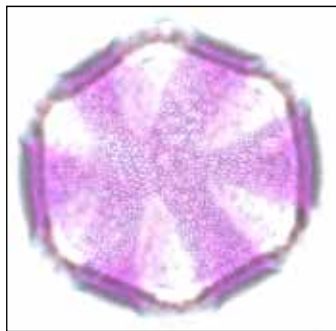

Aperture

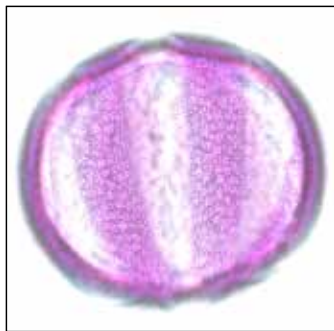

Noms communs

Sauge des prés
Meadow sage

Dimensions (μm)

VP: 44.83
 $\pm 39.18-50.97$

VE: 38.83
 $\pm 36.32-42.49$



Sambucus canadensis L.

VP

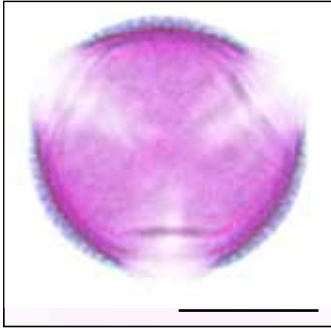

VE



Texture

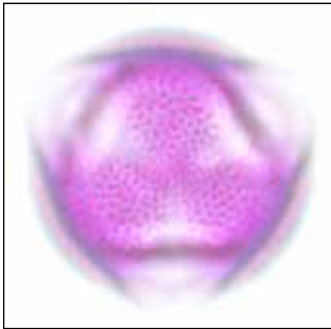

Aperture



Noms communs

Sureau blanc

Common elderberry

Dimensions (μm)

VP: 18.32

$\pm 16.59-19.72$

VE: 17.06

$\pm 16.17-18.20$



Sambucus racemosa* subsp. *pubens* var. *p.
(Michaux) Trautvetter & C.A. Meyer

VP

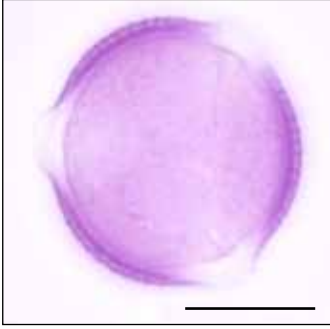

VE



Texture

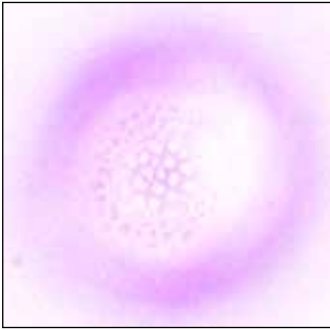

Aperture



Noms communs

Sureau rouge
Red elderberry

Dimensions (µm)

VP: 17.83
± 16.98-19.31
VE: 16.06
± 15.33-16.86



Sanguinaria canadensis L.

VT



Texture et apertures

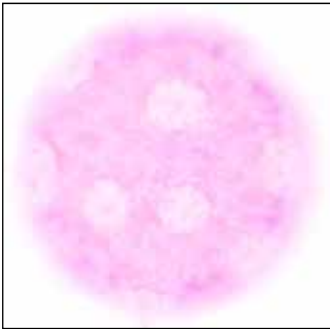

Noms communs

Sanguinaire du Canada
Bloodroot

Dimensions (μm)

VT: 39.71
 $\pm 36.99-42.18$



Sanguisorba canadensis L.

VP

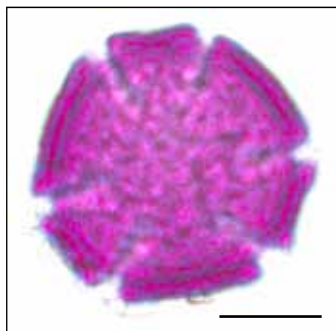

VE

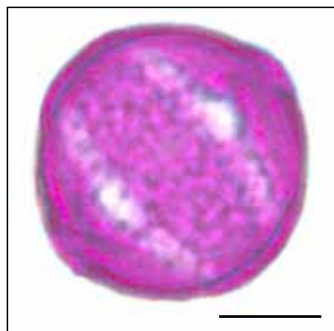

Texture

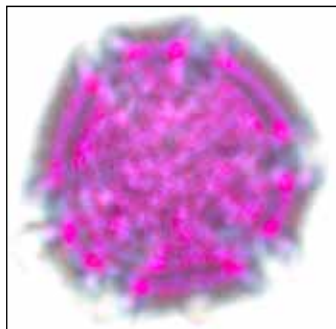

Aperture

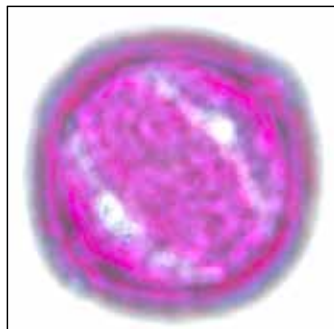

Noms communs

Sanguisorbe du Canada
Canadian burnet

Dimensions (μm)

VP: 28.83
 $\pm 26.15-31.24$

VE: 28.37
 $\pm 25.77-32.20$



Sanicula marilandica L.

VP

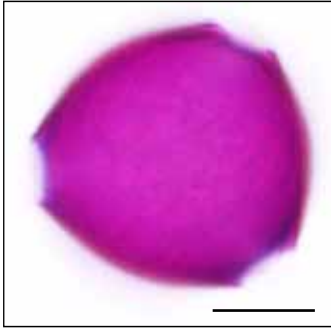

VE

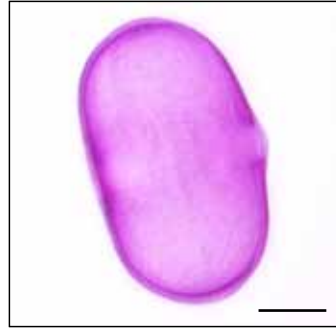

Texture

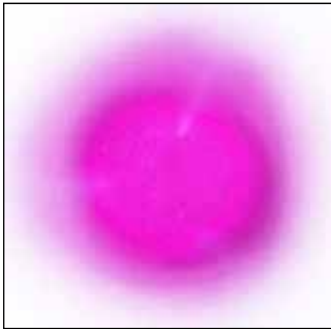

Aperture

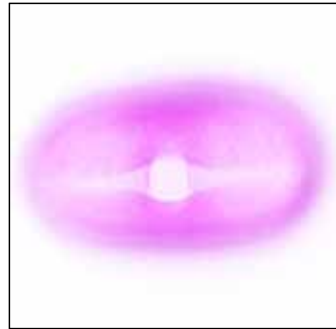

Noms communs

Sanicle du Maryland
Maryland sanicle

Dimensions (μm)

VP: 25.72
 $\pm 23.55-26.44$

VE: 42.57
 $\pm 40.25-44.94$



Saponaria officinalis L.

VT



Texture et aperture

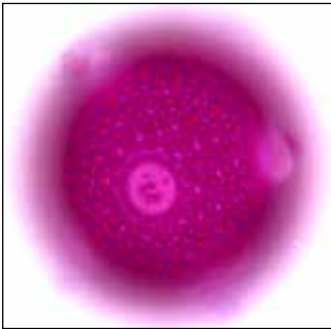

Noms communs

Saponaire officinale
Bouncing-bet

Dimensions (µm)

VT: 44.52
± 38.70-51.54



Scirpus microcarpus

J. Presl & C. Presl

VT



Texture



Noms communs

Scirpe à noeuds rouges
Red-tinged bulrush

Dimensions (µm)

Long.: 33.39

± 30.29-37.93

Larg.: 28.18

± 24.92-32.82



Scrophularia lanceolata Pursh

VP

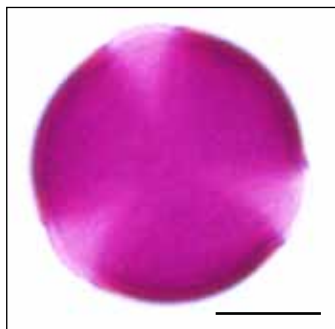

VE

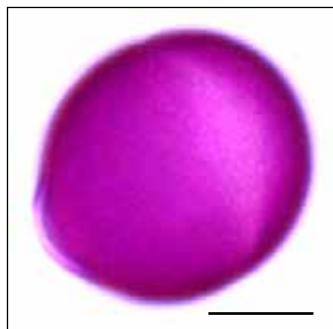

Texture

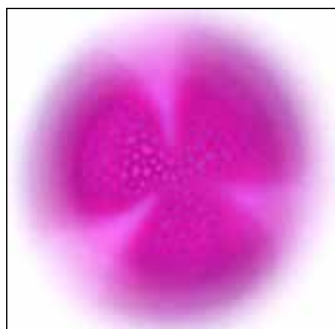

Aperture



Noms communs

Scrophulaire lancéolée
Lance-leaved figwort

Dimensions (µm)

VP: 27.38
± 24.93-29.33

VE: 24.32
± 22.69-25.89



Securigera varia (L.) Lassen

VP

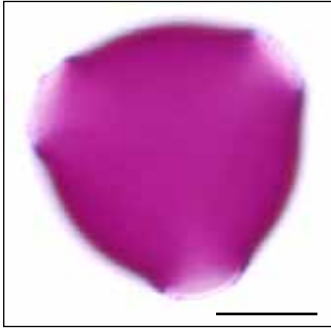

VE

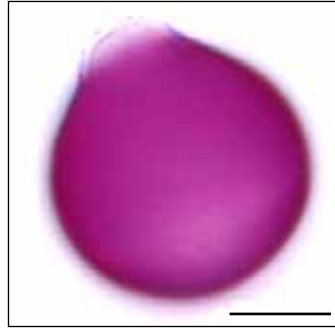

Texture

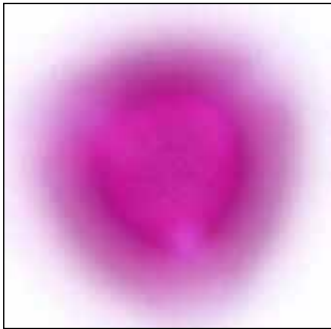

Aperture

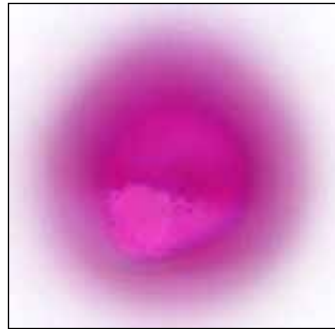

Noms communs

Coronille bigarrée
Purple crown vetch

Dimensions (μm)

VP: 25.29
 $\pm 22.17-28.07$

VE: 25.15
 $\pm 21.37-27.14$



Sedum acre L.

VP

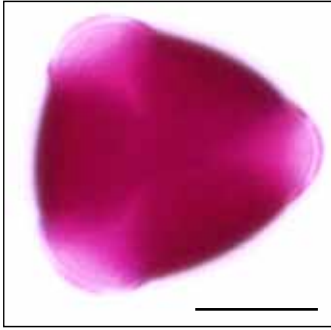

VE

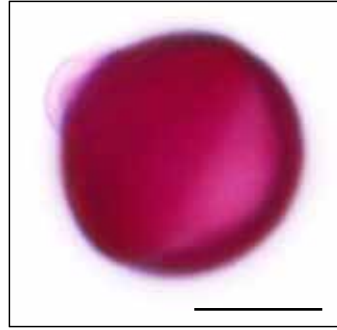

Texture



Aperture

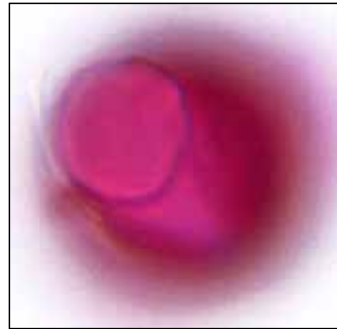

Noms communs

Orpin âcre

Mossy stonecrop

Dimensions (μm)

VP: 23.04

$\pm 21.41-24.47$

VE: 19.45

$\pm 17.87-20.55$



Senecio vulgaris L.

VP

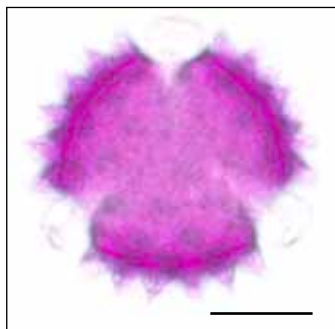

VE

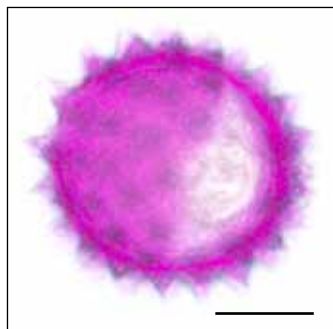

Texture

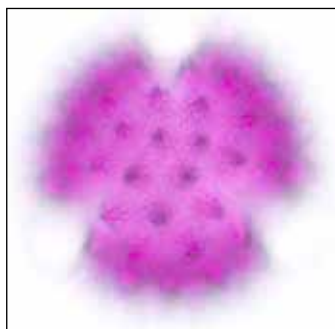

Aperture

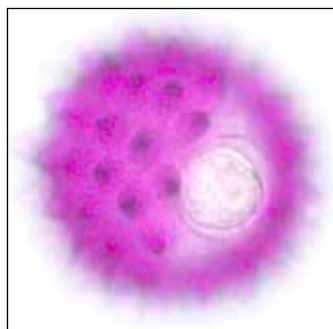

Noms communs

Séneçon vulgaire
Common ragwort

Dimensions (μm)

VP: 30.13
 $\pm 27.56-33.38$

VE: 28.31
 $\pm 26.58-31.07$



Sibbaldia tridentata
(Aiton) Paule & Soják

VP

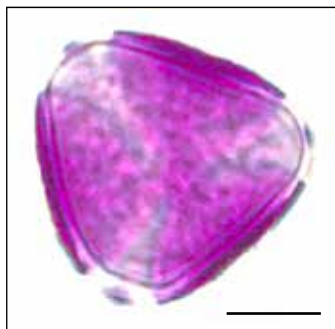

VE

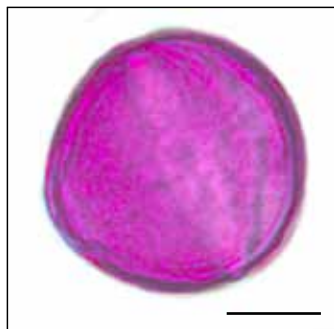

Texture

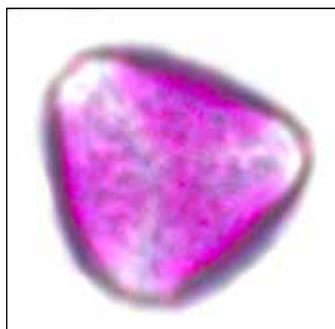

Aperture

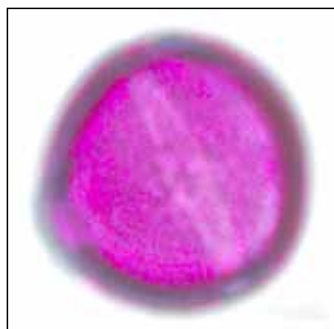

Noms communs

Potentille tridentée
Three-toothed cinquefoil

Dimensions (μm)

VP: 27.76
 $\pm 25.48-29.93$

VE: 28.23
 $\pm 26.40-29.61$



Silene flos-cuculi
(L.) Clairville

VT



Texture et aperture



Noms communs

Lychnis fleur de coucou
Ragged robin

Dimensions (μm)

VP: 35.85
 $\pm 30.71-38.46$



Silene latifolia Poiret

VT



Texture et aperture

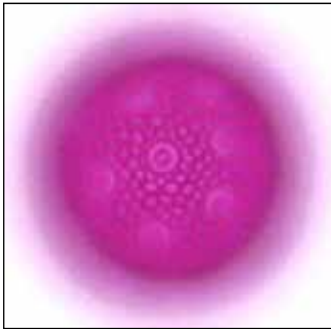

Noms communs

Silène blanc
White campion

Dimensions (μm)

VT: 46.57
 $\pm 44.19-49.55$



Silene noctiflora L.

VT

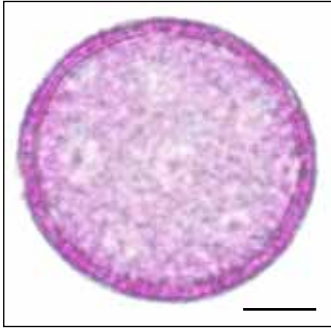

Texture et aperture



Noms communs

Silène noctiflore
Night-flowering catchfly

Dimensions (μm)

VT: 43.63
 $\pm 38.88-47.00$



Silene vulgaris

(Moench) Garcke

VT

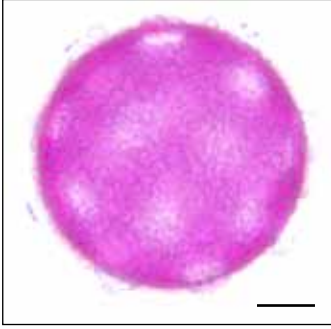

Texture et aperture



Noms communs

Silène enflée

Bladder campion

Dimensions (µm)

VT: 50.72

± 45.90-54.09



Sinapis arvensis L.

VP

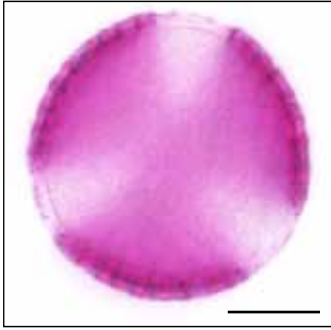

VE



Texture

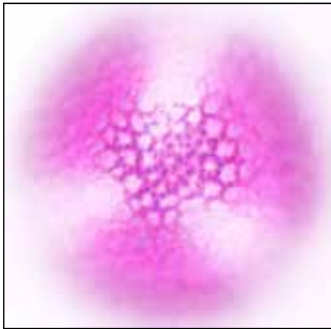

Aperture



Noms communs

Moutarde des champs
Corn mustard

Dimensions (μm)

VP: 30.32
 $\pm 27.98-32.38$

VE: 29.56
 $\pm 26.32-31.81$



Sisyrinchium albidum Rafinesque

VT



Texture



Aperture



Noms communs

Bermudienne blanche
White blue-eyed grass

Dimensions (µm)

Long.: 37.77
± 35.63-40.29
Larg.: 30.50
± 26.67-32.77



Sium suave Walter

VP

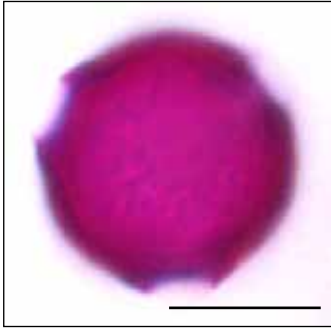

VE

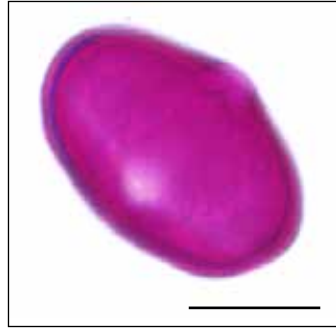

Texture



Aperture



Noms communs

Berle douce
Common water-parsnip

Dimensions (µm)

VP: 14.73
± 14.03-15.46
VE: 21.61
± 20.6-23.41



Solanum dulcamara L.

VP

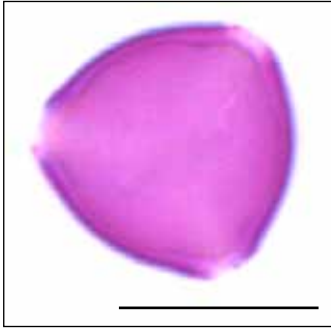

VE

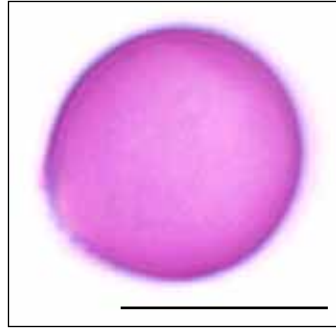

Texture



Aperture



Noms communs

Morèle douce-amer
Bittersweet nightshade

Dimensions (μm)

VP: 12.69
 $\pm 11.77-13.37$

VE: 11.34
 $\pm 10.60-11.94$



Solanum lycopersicum L.

VP

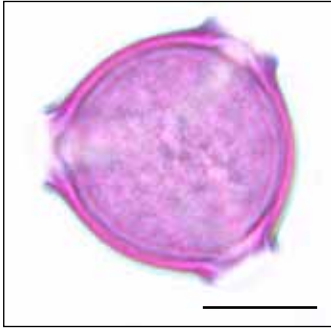

VE

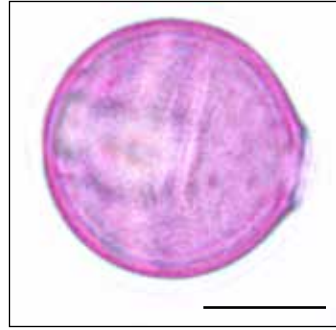

Texture

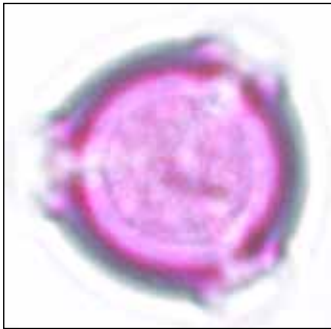

Aperture

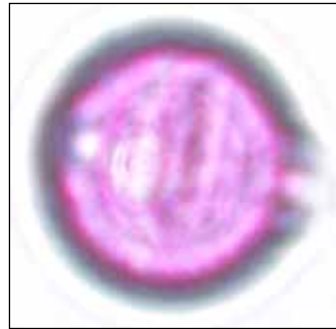

Noms communs

Tomates
Tomato

Dimensions (μm)

VP: 21.88
 $\pm 21.02-23.08$

VE: 21.08
 $\pm 19.89-22.35$



Solanum tuberosum L.

VP



VE

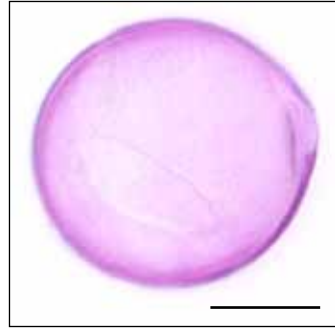

Texture



Aperture



Noms communs

Pomme de terre
Potatoe

Dimensions (μm)

VP: 25.09
 $\pm 22.86-27.22$

VE: 22.85
 $\pm 20.78-25.25$



Solidago canadensis L.

VP

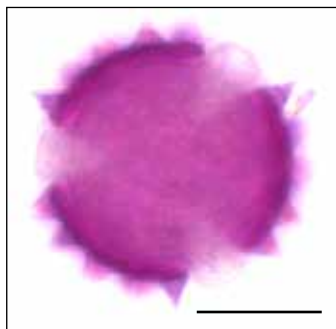

VE

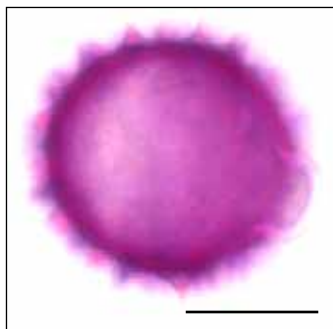

Texture

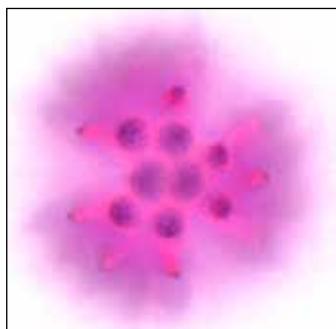

Aperture

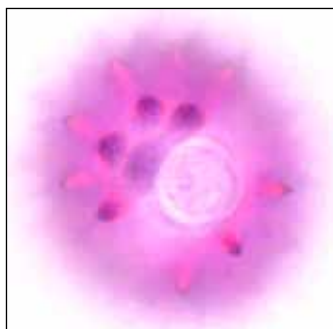

Noms communs

Verge d'or du Canada
Canada goldenrod

Dimensions (µm)

VP: 21.29
± 19.65-22.77

VE: 19.60
± 17.34-21.31



Solidago rugosa Miller

VP

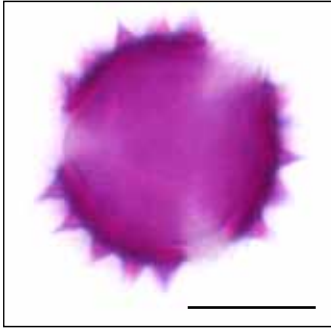

VE

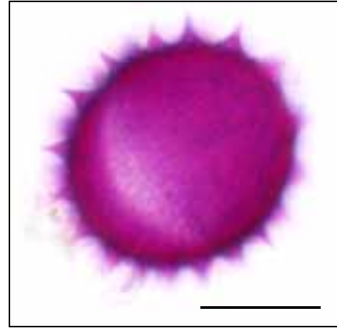

Texture

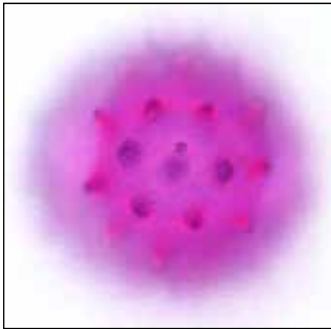

Aperture

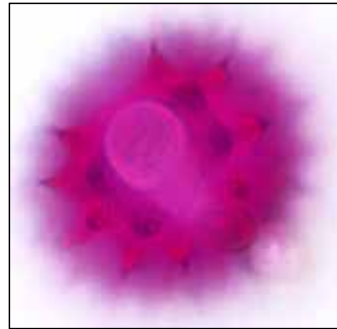

Noms communs

Verge d'or rugueuse
Rough-stemmed goldenrod

Dimensions (µm)

VP: 22.05
± 19.46-24.64
VE: 21.32
± 18.91-23.38



Solidago speciosa Nuttall

VP

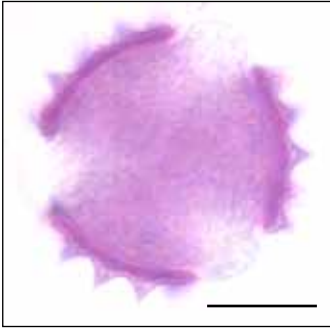

VE

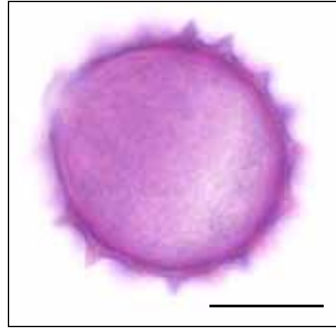

Texture



Aperture

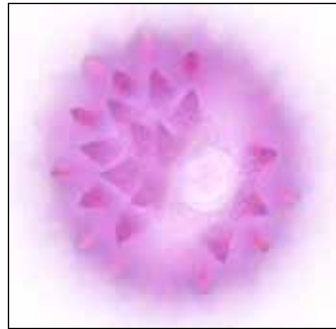

Noms communs

Verge d'or voyante
Showy goldenrod

Dimensions (μm)

VP: 27.25
± 24.87-28.99
VE: 25.80
± 23.54-28.63



Sonchus arvensis L.

VP

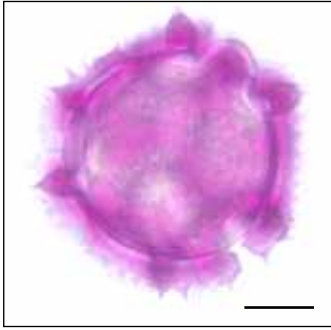

VE

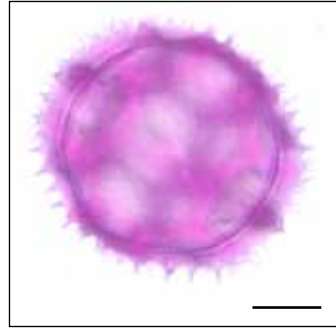

Texture



Aperture

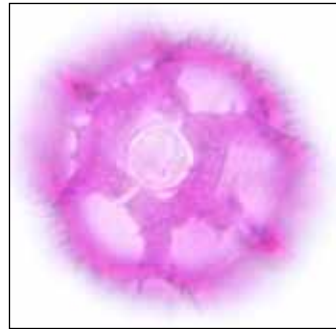

Noms communs

Laiteron des champs
Field sow-thistle

Dimensions (μm)

VP: 41.01
 $\pm 38.70-42.74$
VE: 38.51
 $\pm 36.21-40.32$



Sorbaria sorbifolia

(L.) A. Braun

VP

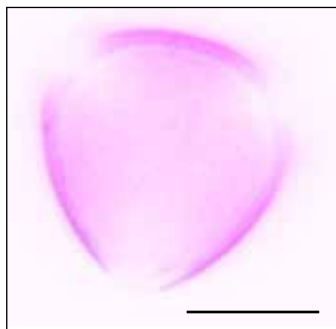

VE

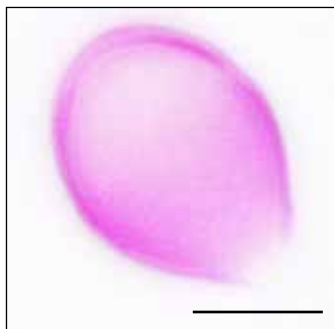

Texture



Aperture



Noms communs

Sorbaria à feuilles de sorbier
False spiraea

Dimensions (µm)

VP: 21.28
± 19.18-24.71

VE: 18.14
± 16.26-19.72



Sorbus americana Marshall

VP

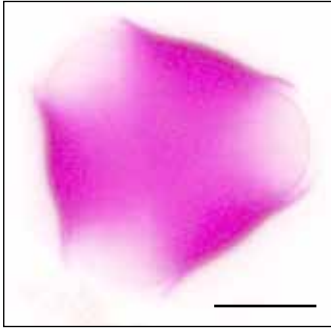

VE

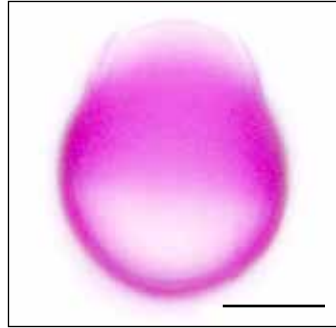

Texture



Aperture



Noms communs

Sorbier d'Amérique
American mountain ash

Dimensions (µm)

VP: 29.37
± 25.23-34.85

VE: 27.55
± 21.25-33.13



Sorbus aucuparia L.

VP

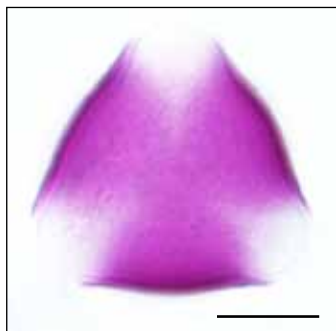

VE

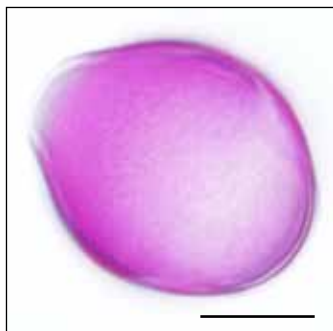

Texture



Aperture

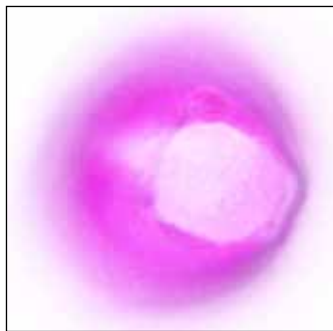

Noms communs

Sorbier des oiseleurs
European mountain-ash

Dimensions (μm)

VP: 27.79
 $\pm 26.1-30.48$
VE: 22.71
 $\pm 21.02-23.95$



Sparganium eurycarpum
Engelmann

VT



Texture



Aperture



Noms communs

Rubanier à gros fruits
Broad-fruited burreed

Dimensions (µm)

VT: 28.46
± 25.87-32.43



Spartina pectina Link

VT

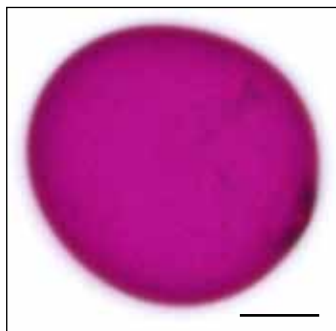

Texture

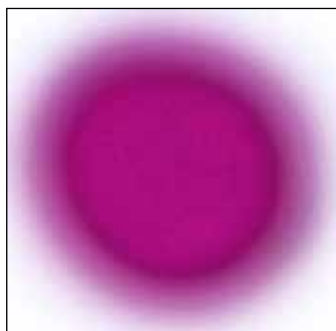

Aperture

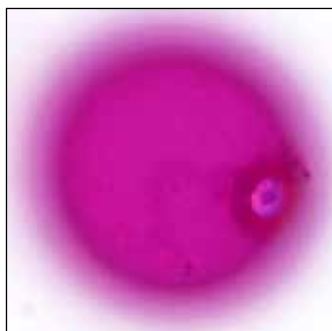

Noms communs

Spartine pectinée
Prairie cordgrass

Dimensions (µm)

VT: 39.04
± 35.33-43.34



Spergularia rubra
(L.) J. Presl & C. Presl

VP



VE



Texture

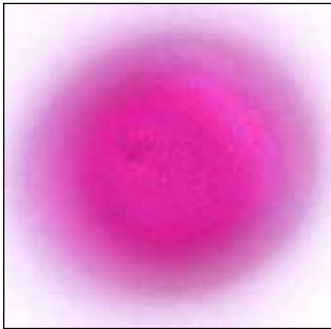

Aperture



Noms communs

Spergulaire rouge
Red sand-spurrey

Dimensions (μm)

VP: 21.41
 $\pm 19.78\text{-}22.47$
VE: 18.88
 $\pm 15.94\text{-}20.66$



Spiraea douglasii Hooker

VP

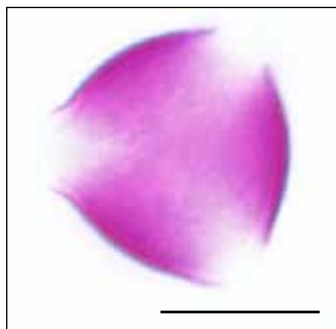

VE

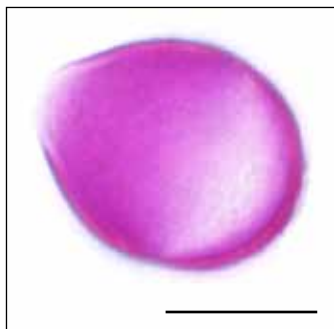

Texture

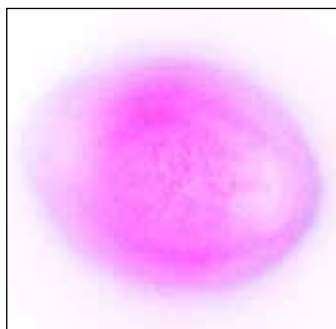

Aperture



Noms communs

Spirée de Douglas
Dougl'a's meadowsweet

Dimensions (μm)

VP: 17.40
 $\pm 16.68-18.21$

VE: 14.45
 $\pm 13.55-15.6$



Spiraea latifolia
(Aiton) Borkhausen

VP

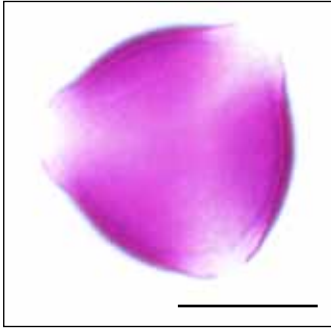

VE

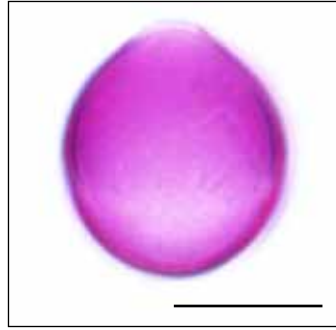

Texture

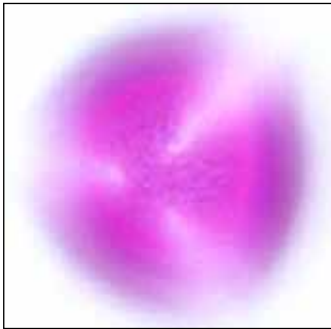

Aperture



Noms communs

Spirée à larges feuilles
Broad-leaved meadowsweet

Dimensions (μm)

VP: 17.78
 $\pm 16.81-19.29$
VE: 15.50
 $\pm 14.79-16.45$



Spiranthes sp. Richard

VT

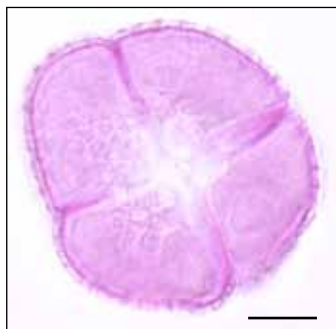

Texture

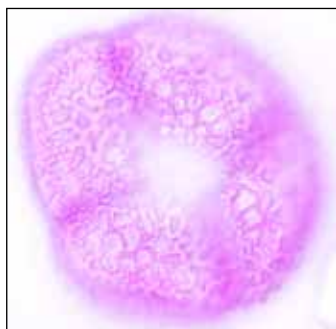

Noms communs

Spiranthe
Ladie's tresses

Dimensions (µm)

VT: 40.64
± 33.53-49.84



Spiranthes cernua

Stachys palustris L.

VP

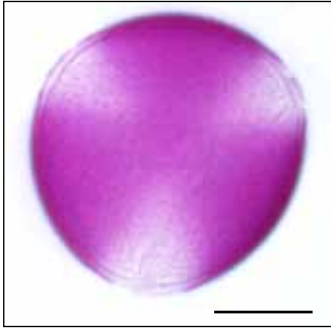

VE

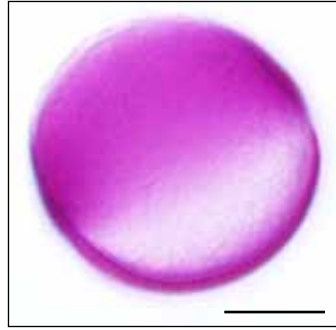

Texture

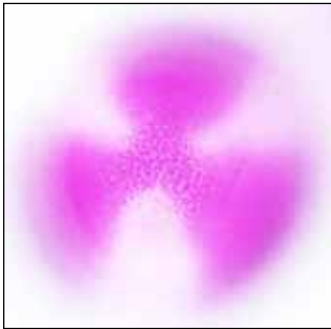

Aperture

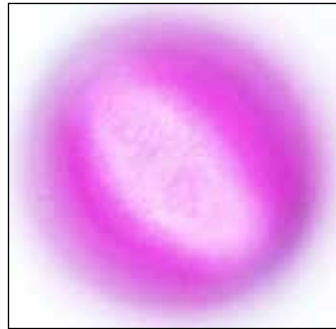

Noms communs

Épiaire des marais
Marsh hedge-nettle

Dimensions (µm)

VP: 28.48
± 27.69-29.02
VE: 28.64
± 27.75-29.48



Symphoricarpos albus
(L.) S.F. Blake

VP

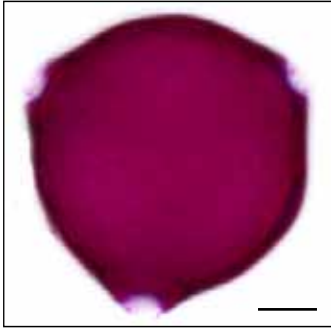

VE

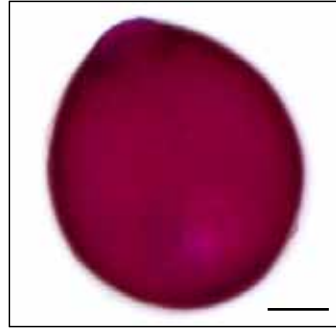

Texture

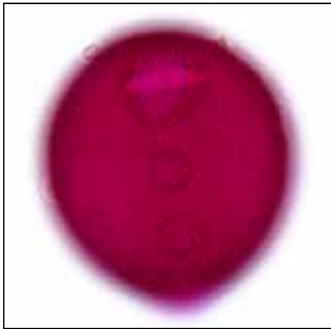

Aperture



Noms communs

Symphorine
Common snowberry

Dimensions (µm)

VP: 49.44
± 44.66-54.93
VE: 43.43
± 38.86-51.57



Symphotrichum cordifolium

(L.) G.L. Nesom

VP

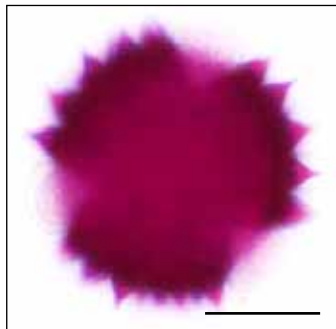

VE

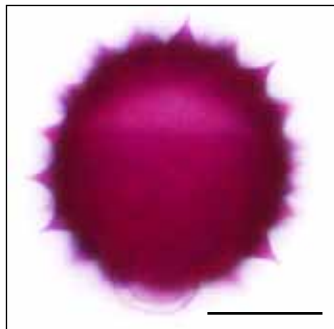

Texture

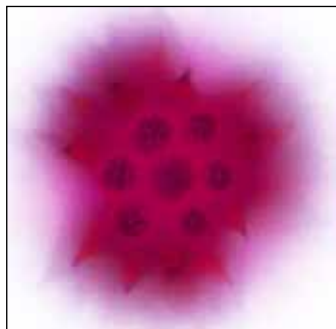

Aperture

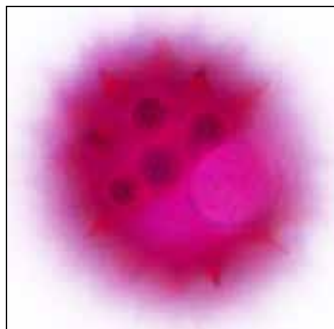

Noms communs

Aster à feuilles cordées
Heart-leaved aster

Dimensions (µm)

VP: 27.21
± 27.22-27.49

VE: 24.92
± 23.63-25.92



Symphotrichum lanceolatum subsp.
lanceo. var. lanceo. (Willd.) G.L. Nesom

VP

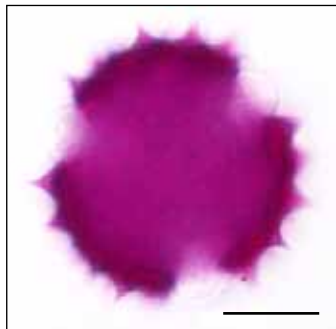

VE

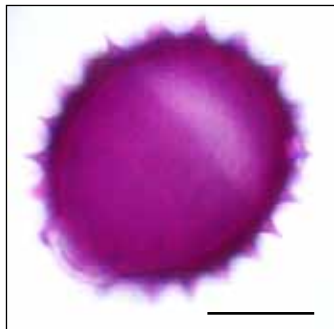

Texture

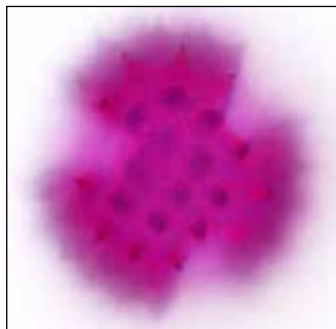

Aperture

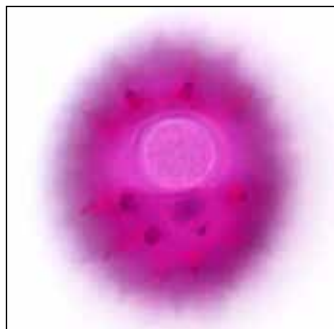

Noms communs

Aster lancéolé
White paniced aster

Dimensions (µm)

VP: 28.72
± 27.4-30.06
VE: 25.20
± 24.21-26.28



Symphotrichum puniceum var. *puni.*
(L.) Á. Löve & D. Löve

VP

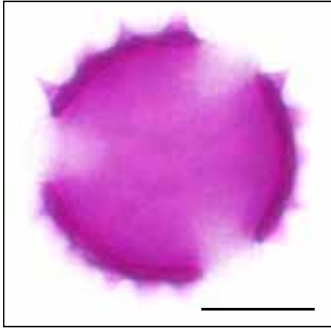

VE

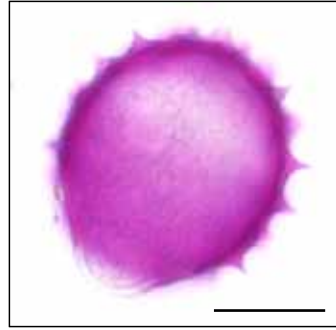

Texture

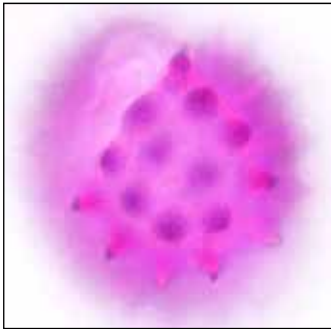

Aperture

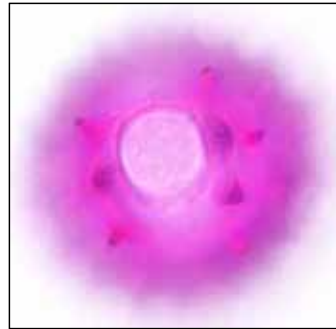

Noms communs

Aster ponceau
Purple-stemmed aster

Dimensions (µm)

VP: 27.19
± 26.11-29.17
VE: 25.30
± 22.78-27.56



Symphytum officinale L.

VP

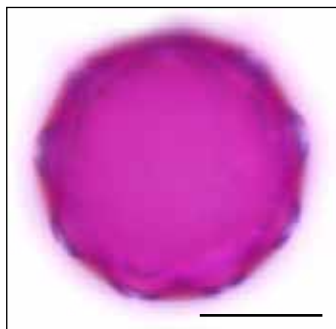

VE

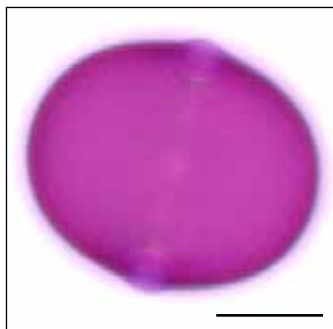

Texture

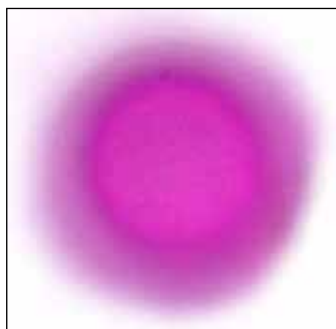

Aperture



Noms communs

Consoude officinale
Common comfrey

Dimensions (µm)

VP: 22.47
± 21.90-24.42

VE: 26.07
± 24.82-28.10



Symphytum asperum

Syringa vulgaris L.

VP

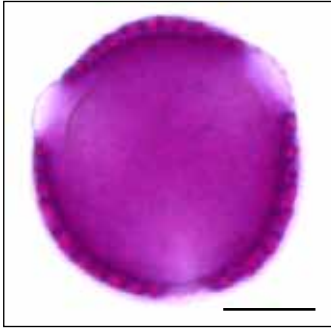

VE

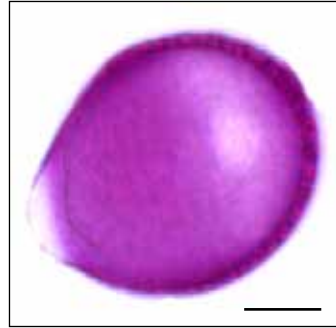

Texture

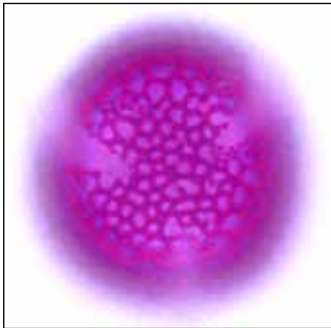

Aperture

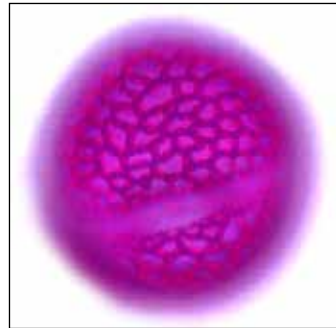

Noms communs

Lilas commun
Common lilac

Dimensions (μm)

VP: 29.99
 $\pm 26.28-32.64$
VE: 30.32
 $\pm 26.86-33.29$



Tamarix ramosissima Ledebour

VP

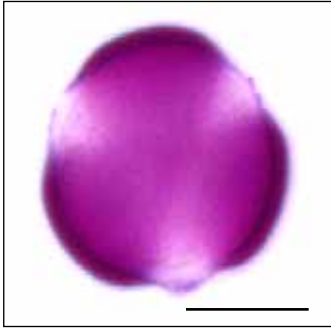

VE

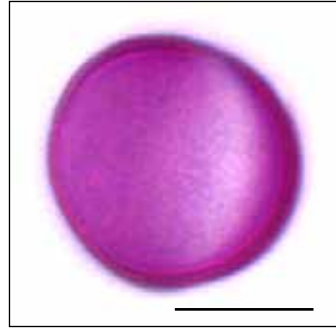

Texture

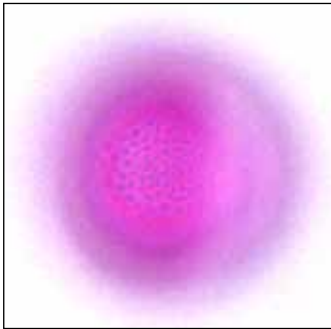

Aperture



Noms communs

Tamaris très ramifié
Salt cedar

Dimensions (μm)

VP: 20.05
 $\pm 18.75-22.10$

VE: 18.13
 $\pm 16.90-19.31$



Tanacetum vulgare L.

VP

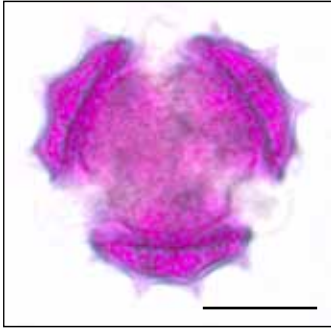

VE

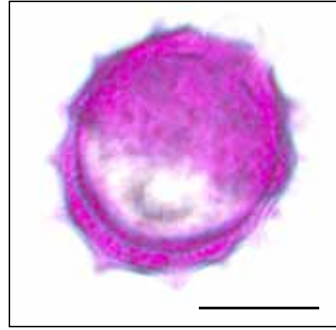

Texture

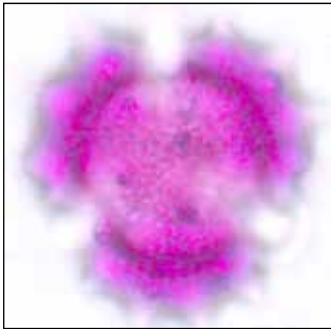

Aperture

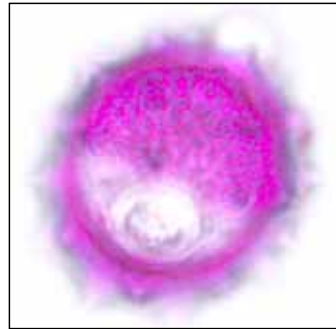

Noms communs

Tanaisie vulgaire
Common tansy

Dimensions (μm)

VP: 26.77
± 24.47-27.75
VE: 23.56
± 20.71-25.11



Taraxacum officinale

F.H. Wiggers

VP

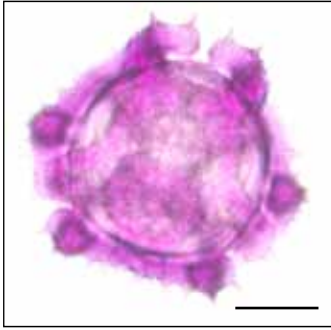

VE

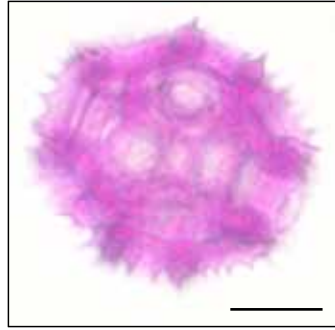

Texture

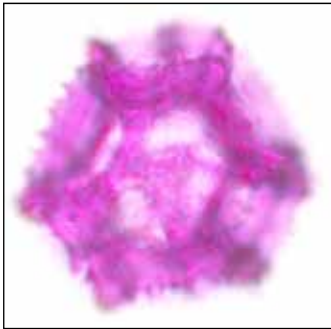

Aperture

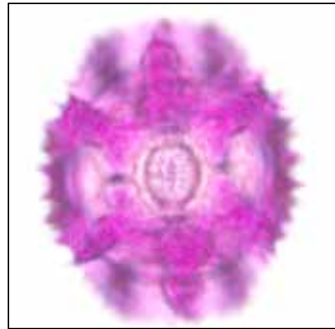

Noms communs

Pissenlit officinale
Common dandelion

Dimensions (μm)

VP: 31.29
 $\pm 27.94\text{-}34.75$

VE: 28.59
 $\pm 25.69\text{-}31.03$



Thalictrum aquilegifolium L.

VT



Texture



Aperture



Noms communs

Pigamon à feuille d'ancolie
Columbine meadow-rue

Dimensions (μm)

VT: 19.32
 $\pm 16.51\text{-}21.49$



Thalictrum pubescens Pursh

VT

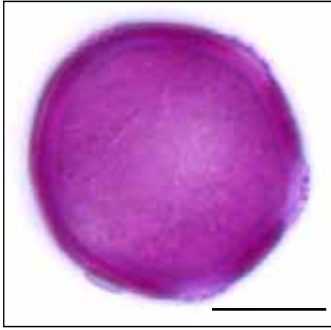

Texture

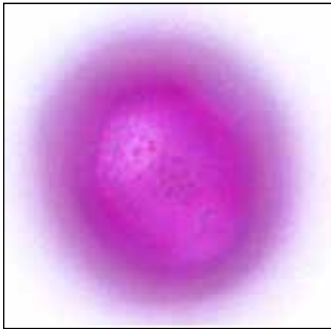

Aperture

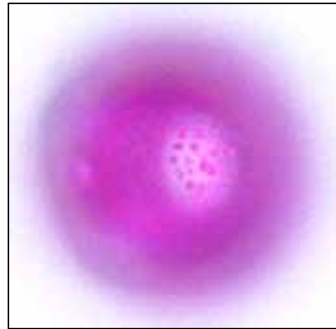

Noms communs

Pigamon pubescent
Tall meadow-rue

Dimensions (μm)

VT: 25.19
 $\pm 22.45\text{-}28.33$



Thlaspi arvense L.

VP

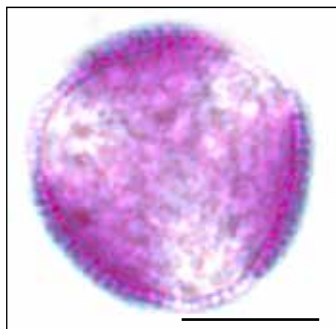

VE

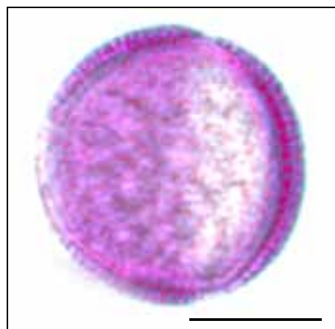

Texture

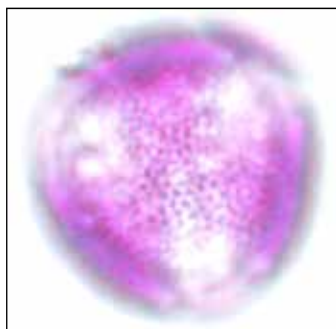

Aperture

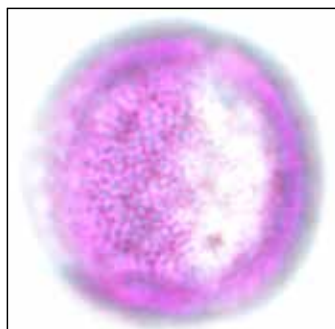

Noms communs

Tabouret des champs
Field pennycress

Dimensions (μm)

VP: 19.80
 $\pm 19.03-20.81$

VE: 20.05
 $\pm 18.64-21.61$



Thuja plicata

Don ex D. Don

VT



Texture



Noms communs

Thuya géant

Western red cedar

Dimensions (µm)

Long.: 112.21

± 104.84-124.70

Larg.: 91.25

± 80.76-102.38



Tiarella cordifolia L.

VP

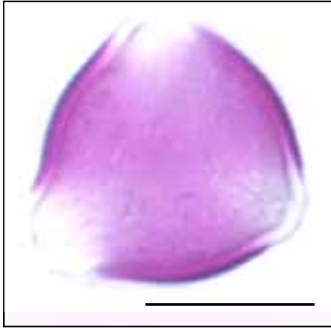

VE



Texture



Aperture



Noms communs

Tiarelle cordifoliée
Heart-Leaved foamflower

Dimensions (µm)

VP: 16.53
± 15.83-17.77
VE: 14.10
± 13.53-14.70



Tilia americana L.

VP



VE

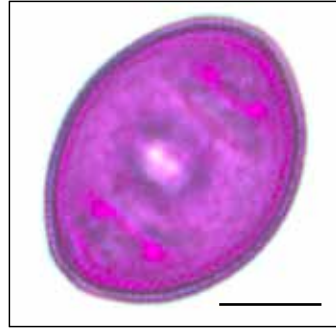

Texture

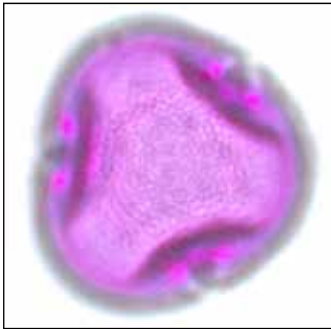

Aperture



Noms communs

Tilleul d'Amérique
Basswood

Dimensions (µm)

VP: 30.36
± 27.80-31.72
VE: 23.09
± 20.93-25.11



Tragopogon dubius Scopoli

VP

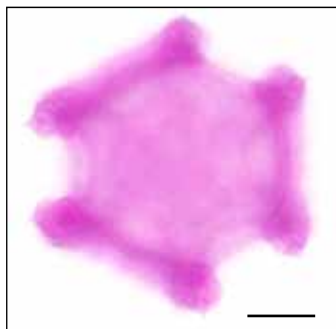

VE

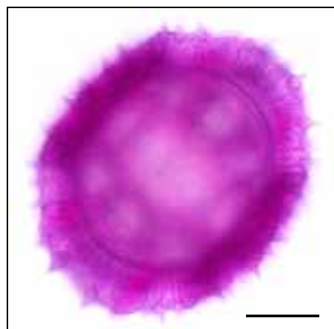

Texture



Aperture

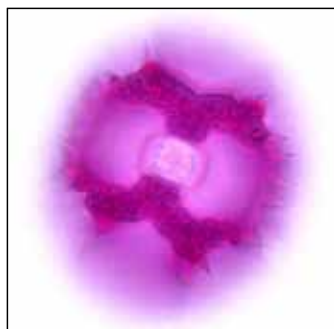

Noms communs

Salsifi majeur
Yellow goatsbeard

Dimensions (μm)

VP: 40.80
 $\pm 38.51-43.87$

VE: 38.29
 $\pm 35.87-40.59$



Tragopogon pratensis L.

VP

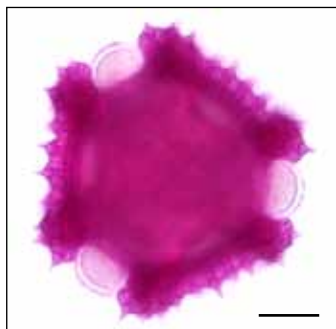

VE

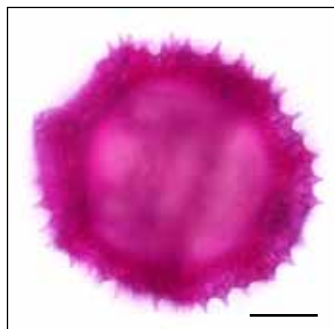

Texture et aperture

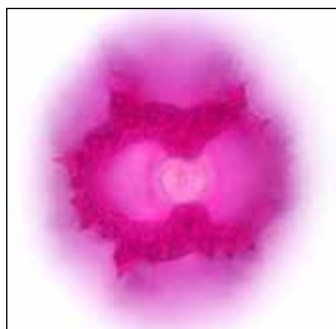

Noms communs

Salsifis des prés
Meadow goatsbeard

Dimensions (µm)

VP: 45.52
± 44.05-47.74

VE: 39.52
± 36.69-41.93



Trientalis borealis Rafinesque

VP

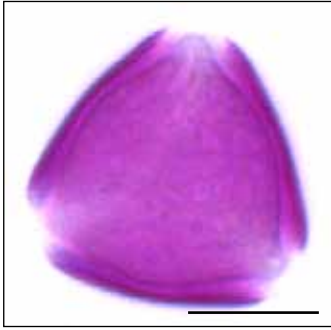

VE

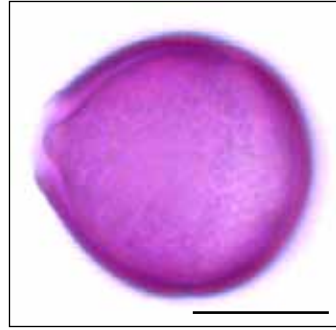

Texture

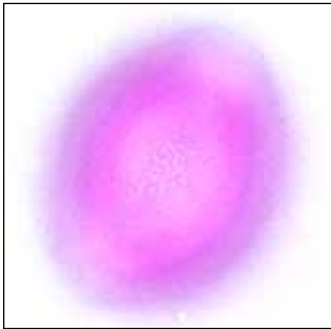

Aperture



Noms communs

Triental boréal
Northern starflower

Dimensions (µm)

VP: 29.99
± 26.28-32.64

VE: 30.32
± 26.86-33.29



Trifolium arvense L.

VP

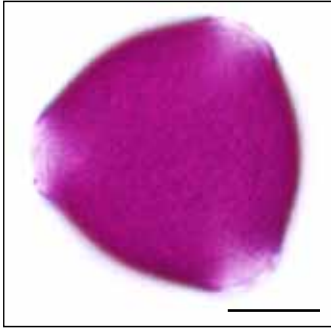

VE

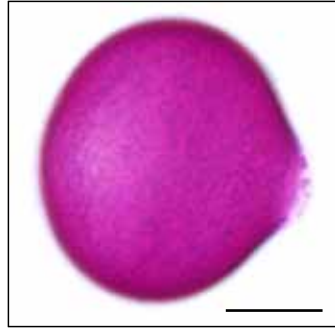

Texture

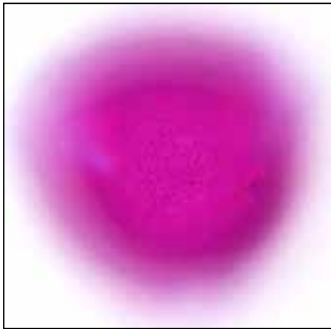

Aperture



Noms communs

Trèfle pied-de-lièvre
Rabbit's foot clover

Dimensions (µm)

VP: 28.59
± 27.52-30.14
VE: 28.66
± 27.56-29.92



Trifolium aureum Pollich

VP

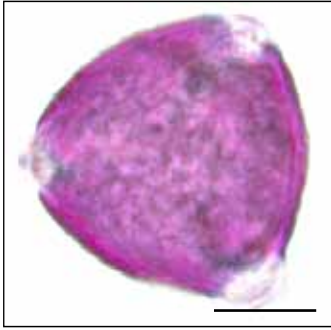

VE



Texture

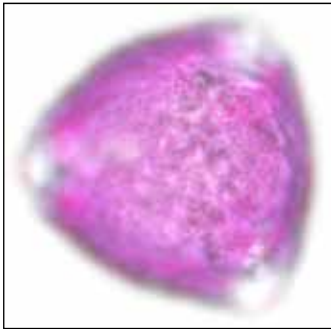

Aperture



Noms communs

Trèfle doré
Yellow clover

Dimensions (µm)

VP: 26.18
± 24.68-28.10
VE: 28.66
± 27.63-29.95



Trifolium campestre Schreber

VP

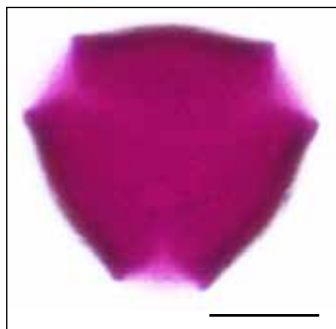

VE

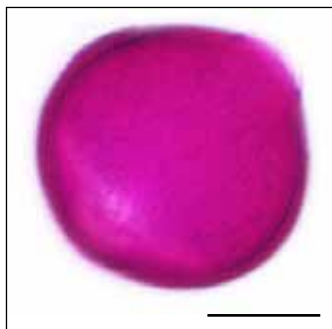

Texture



Aperture

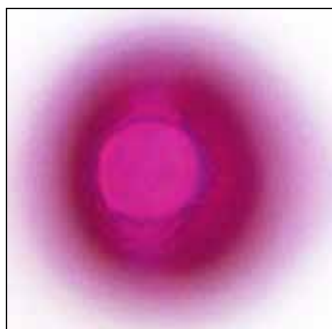

Noms communs

Trèfle couché
Low hop clover

Dimensions (µm)

VP: 25.19
± 21.50-27.56

VE: 25.36
± 23.46-26.95



Trifolium hybridum L.

VP

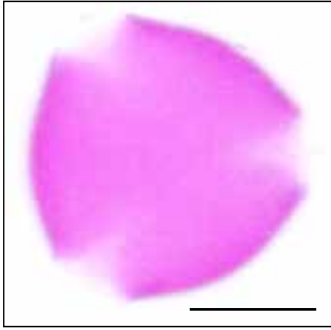

VE

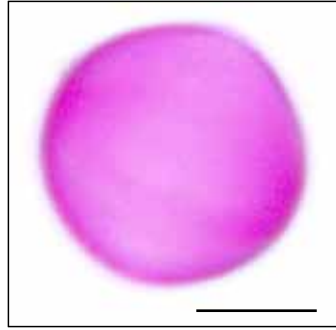

Texture

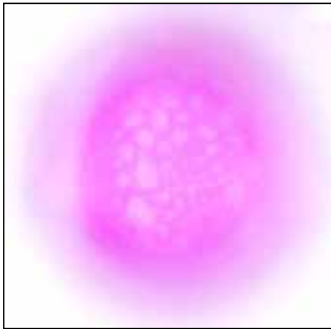

Aperture

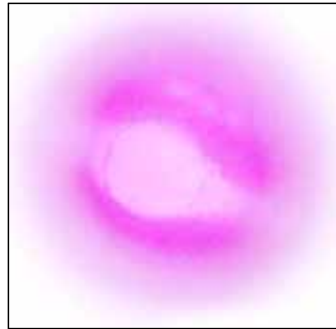

Noms communs

Trèfle alsike
Alsike clover

Dimensions (µm)

VP: 24.23
± 21.83-25.75
VE: 23.61
± 22.23-25.33



Trifolium pratense L.

VP

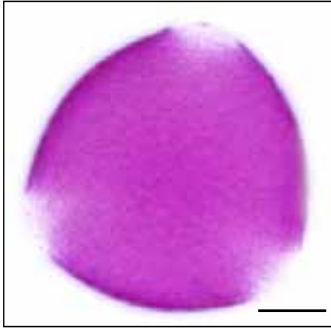

VE

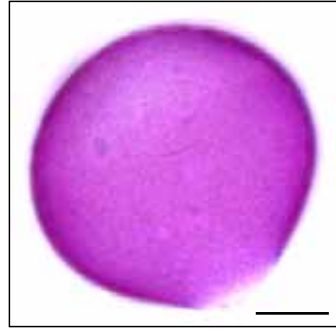

Texture



Aperture

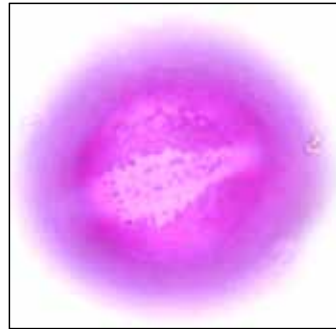

Noms communs

Trèfle rouge
Red clover

Dimensions (μm)

VP: 38.02
 $\pm 34.08-42.15$

VE: 38.41
 $\pm 35.47-40.54$



Trifolium repens L.

VP

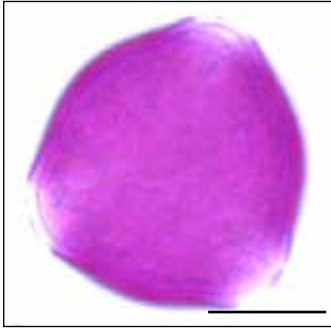

VE

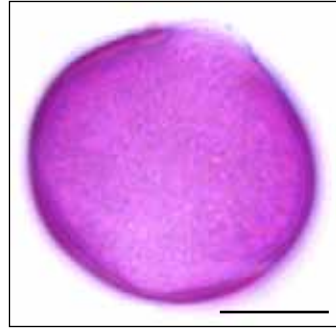

Texture

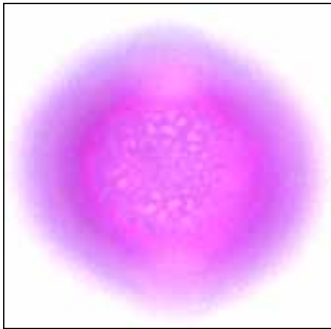

Aperture



Noms communs

Trèfle blanc
White clover

Dimensions (µm)

VP: 29.99
± 26.28-32.64
VE: 30.32
± 26.86-33.29



Trillium erectum L.

VT



Texture et aperture

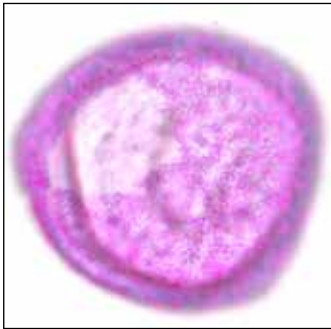

Noms communs

Trille rouge
Red trillium

Dimensions (μm)

VT: 34.75
 $\pm 32.34-38.06$



Tripleurospermum maritimum

(L.) W. D. J. Koch

VP

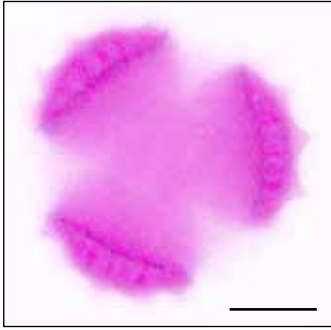

VE

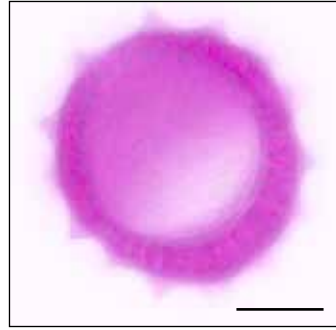

Texture

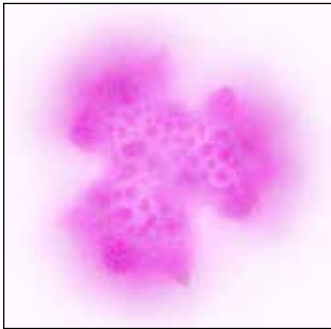

Aperture

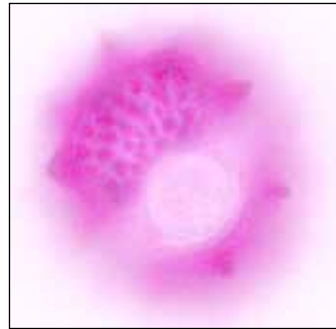

Noms communs

Matricaire maritime
Seaside chamomile

Dimensions (µm)

VP: 27.92
± 25.19-30.11
VE: 26.47
± 24.60-28.98



Stellaria gramineae L.

VT



Texture et aperture



Noms communs

Stellaire à feuilles de graminée
Grass-leaved starwort

Dimensions (µm)

VT: 39.13
± 35.11-43.41



Tulipa sp. L.

VT



Texture et aperture

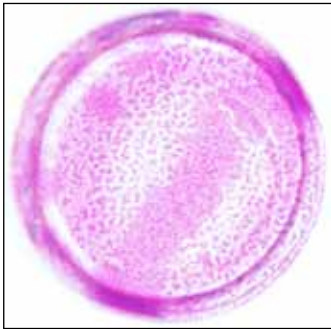

Noms communs

Tulipe
Tulip

Dimensions (μm)

VP: 63.36
 $\pm 56.75-67.65$



Tussilago farfara L.

VP

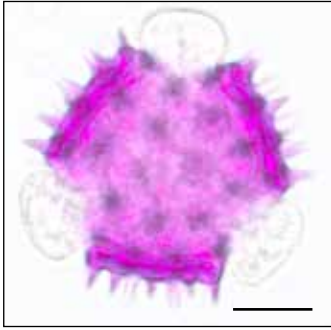

VE

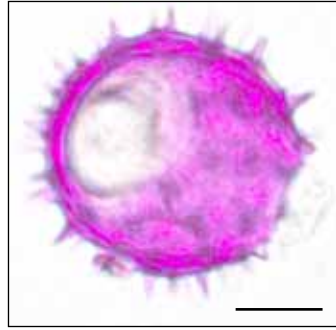

Texture

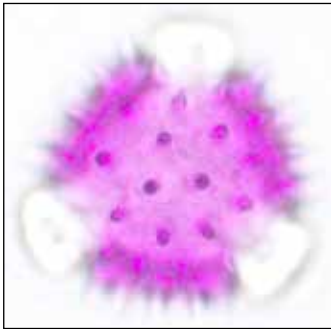

Aperture

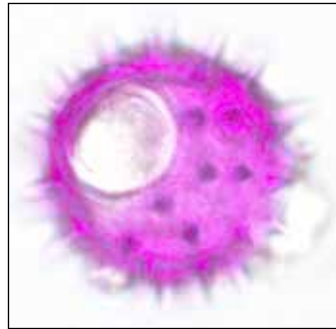

Noms communs

Tussilage pas d'âne
Coltsfoot

Dimensions (µm)

VP: 36.51
± 34.98-38.41
VE: 33.66
± 31.37-37.19



Typha latifolia L.

VT

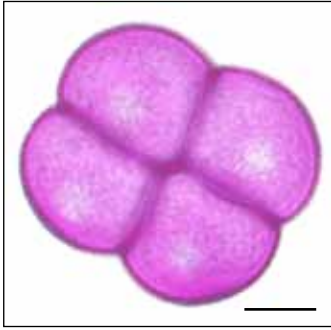

Texture et aperture

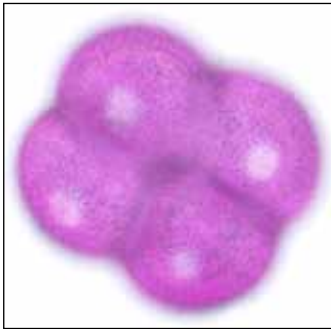

Noms communs

Quenouille à feuilles larges
Broad-leaved cattail

Dimensions (µm)

Tétrade: 34.35
± 30.48-40.36
Grain: 20.44
± 18.23-23.18



Ulmus sp. L.

VT



Texture



Aperture

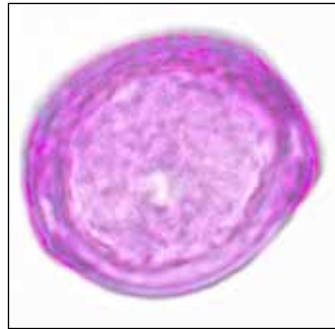

Noms communs

Orme

Elm

Dimensions (µm)

VP: 32.80

± 30.99-35.77

VE: 32.85

± 30.26-34.67



Ulmus americana

Urtica dioica L.

VP

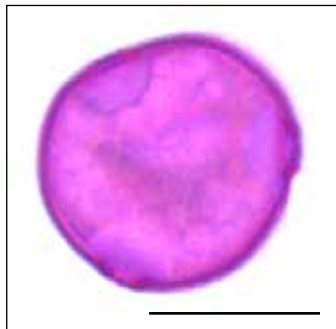

VE

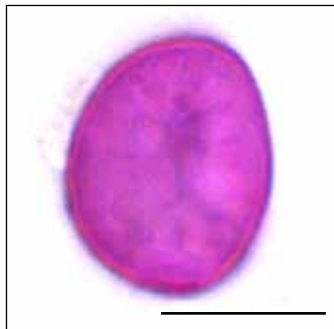

Texture

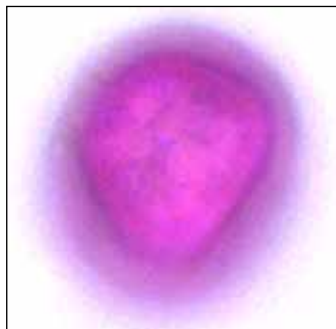

Aperture

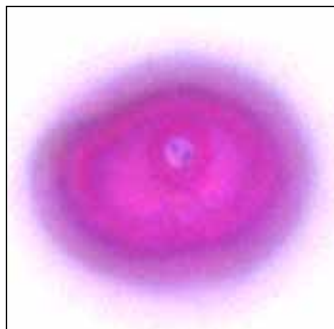

Noms communs

Grande ortie
Stinging nettle

Dimensions (μm)

VP: 16.22
 $\pm 15.32-17.31$

VE: 13.58
 $\pm 12.64-14.31$



Uvularia sessilifolia L.

VT



Texture



Aperture

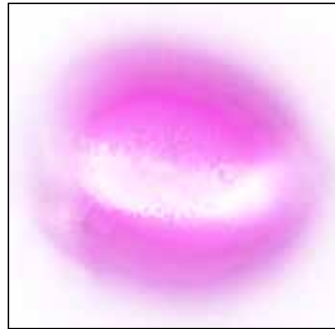

Noms communs

Uvulaire à feuilles sessiles
Sessile-leaved bellwort

Dimensions (µm)

Long.: 34.46

± 32.24-36.92

Larg.: 29.47

± 26.56-31.29



Vaccinium angustifolium Aiton

V1

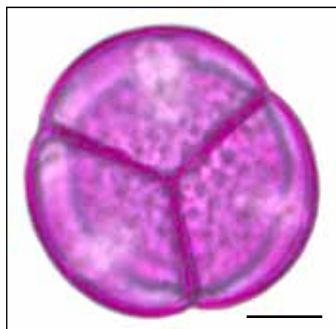

V2

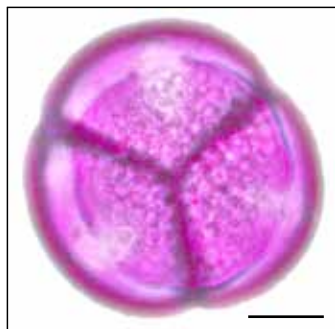

Texture

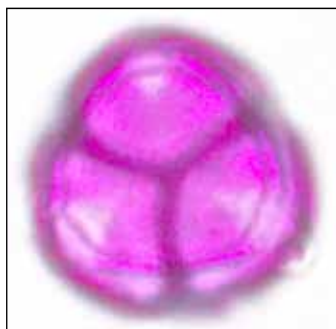

Aperture



Noms communs

Bleuet à feuilles étroites
Lowbush blueberry

Dimensions (µm)

Tétrade: 37.65
± 34.99-41.21
Grain: 20.48
± 17.95-24.23



Vaccinium corymbosum L.

V1

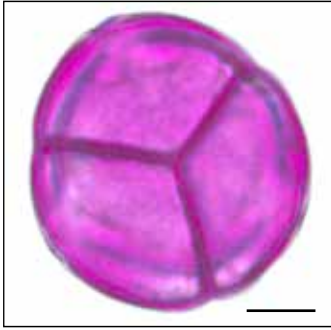

V2

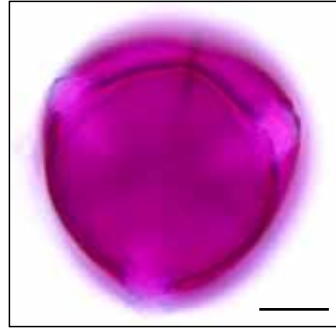

Texture



Aperture

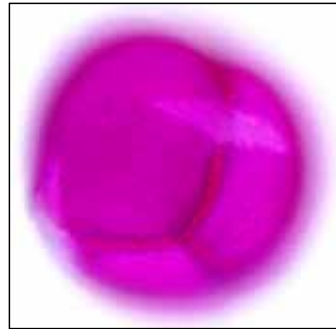

Noms communs

Bleuet en corymbe
Highbush blueberry

Dimensions (µm)

Tétrade: 42.01
± 38.88-45.11
Grain: 22.13
± 20.65-23.56



Vaccinium macrocarpon Aiton

V1

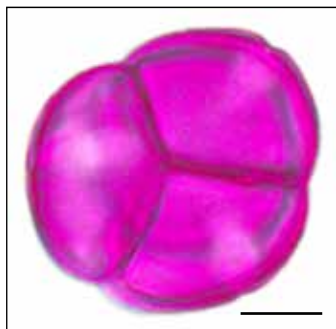

V2

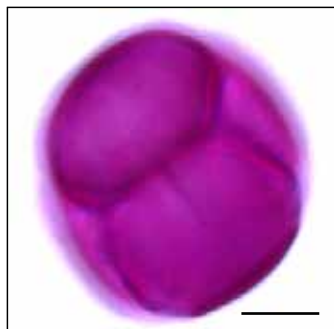

Texture

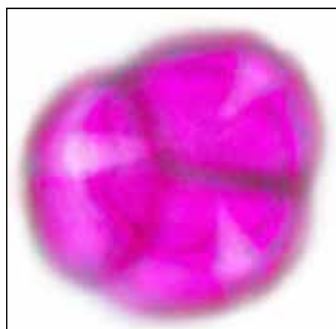

Aperture

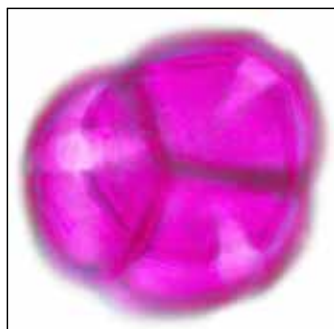

Noms communs

Canneberge à gros fruits
Large cranberry

Dimensions (µm)

VP: 34.50
± 31.41-37.65

VE: 18.41
± 17.07-20.54



Vaccinium myrtilloides Michaux

V1

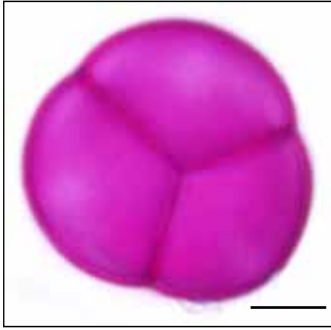

V2

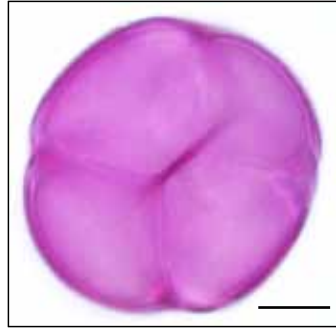

Texture

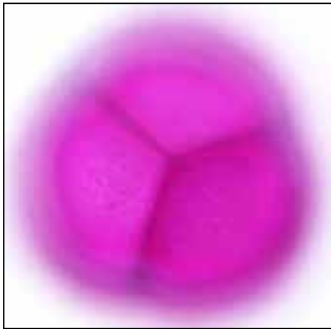

Aperture

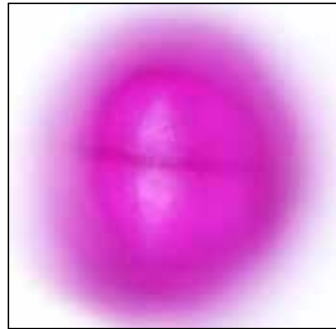

Noms communs

Bleuet fausse-myrtille
Velvet-leaved blueberry

Dimensions (μm)

VP: 39.74
 $\pm 36.41-42.45$
VE: 20.43
 $\pm 18.53-21.67$



Valeriana officinalis L.

VP

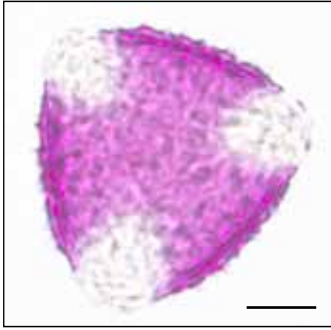

VE

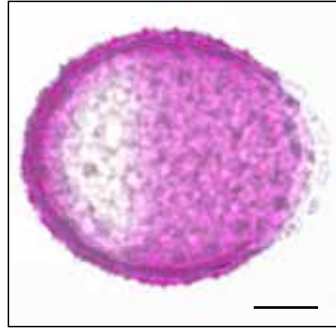

Texture



Aperture

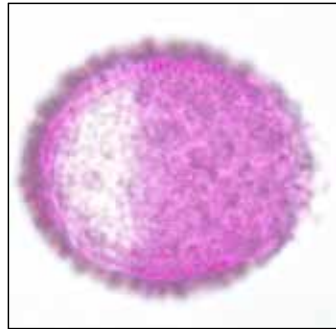

Noms communs

Valériane officinale
Common valerian

Dimensions (μm)

VP: 50.20
 $\pm 44.55-56.05$

VE: 44.05
 $\pm 39.16-48.18$



Veratrum viride Aiton

VT



Texture



Aperture



Noms communs

Vérâtre vert
Green false hellebore

Dimensions (μm)

VP: 26.52
± 24.13-29.03
VE: 35.52
± 33.2-38.74



Verbascum thapsus L.

VP

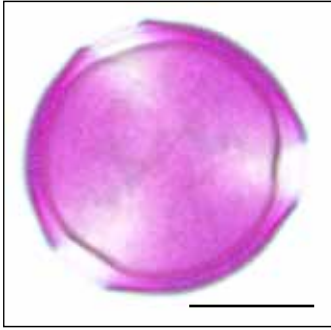

VE



Texture



Aperture



Noms communs

Molène vulgaire
Common mullein

Dimensions (μm)

VP: 23.87
 $\pm 22.21-25.62$

VE: 22.64
 $\pm 20.52-24.35$



Verbena hastata L.

VP

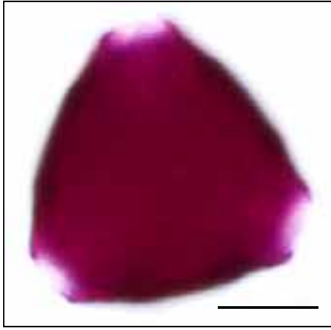

VE

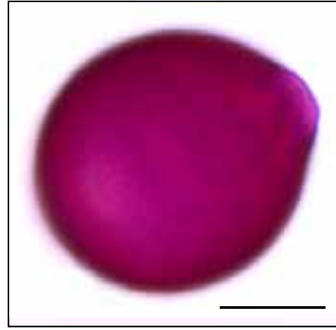

Texture

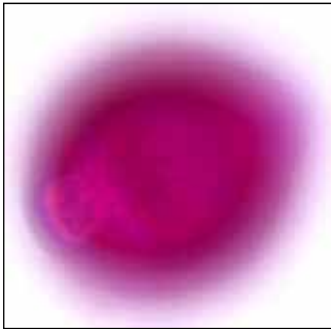

Aperture

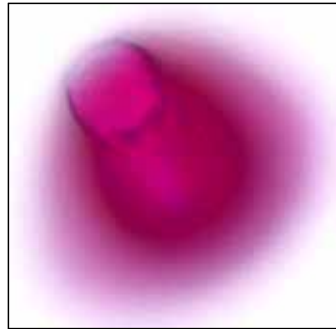

Noms communs

Verveine hastée
Blue vervain

Dimensions (µm)

VP: 28.95
± 27.10-30.81
VE: 24.12
± 22.59-25.85



Veronica anagallis-aquatica L.

VP

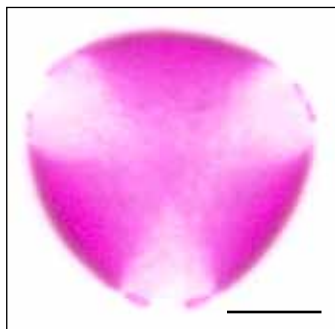

VE

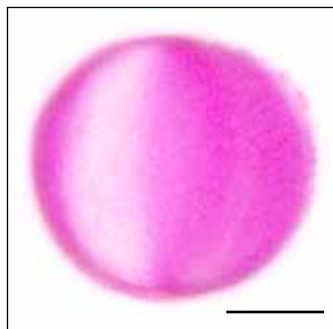

Texture



Aperture

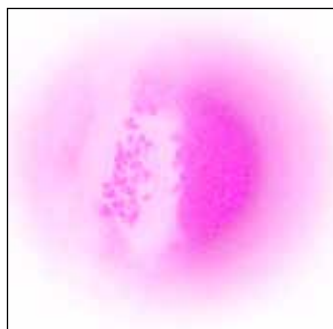

Noms communs

Véronique mouron d'eau
Water speedwell

Dimensions (µm)

VP: 31.51
± 28.92-33.43

VE: 24.17
± 20.45-27.06



Veronica peregrina L.

VP

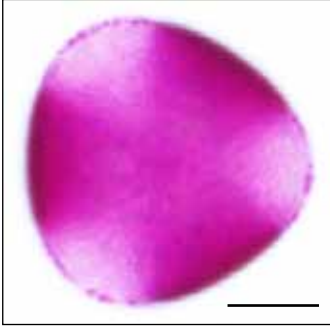

VE

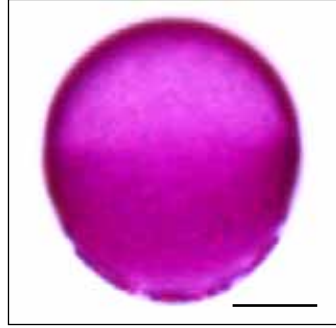

Texture

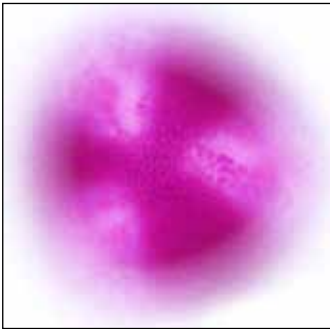

Aperture



Noms communs

Véronique voyageuse
Purslane speedwell

Dimensions (μm)

VP: 30.19
 $\pm 26.56-31.79$
VE: 28.54
 $\pm 26.68-30.03$



Veronica persica Poiret

VP

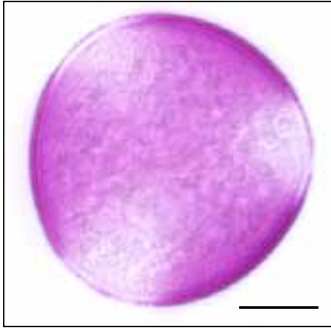

VE



Texture

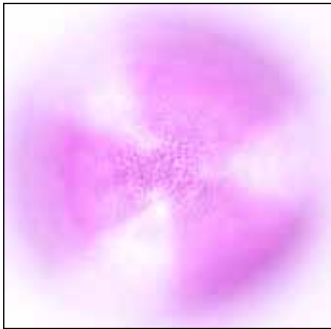

Aperture



Noms communs

Véronique de Perse
Bird's-eye speedwell

Dimensions (µm)

VP: 37.43
± 34.5-40.15
VE: 34.56
± 32.01-36.69



Viburnum lantana L.

VP

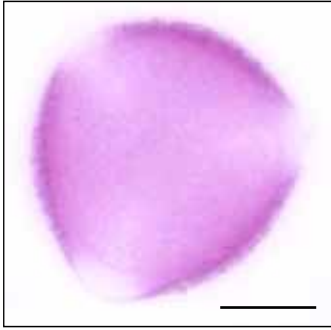

VE

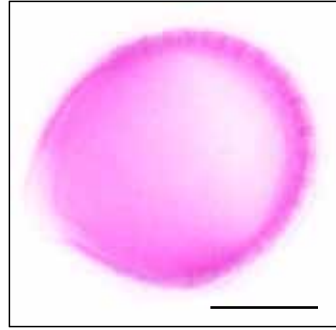

Texture



Aperture



Noms communs

Viorne mancienne
Wayfaring viburnum

Dimensions (μm)

VP: 28.23
 $\pm 25.82-30.07$

VE: 24.92
 $\pm 22.94-27.08$



Viburnum lentago L.

VP

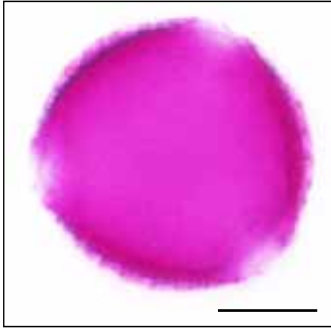

VE

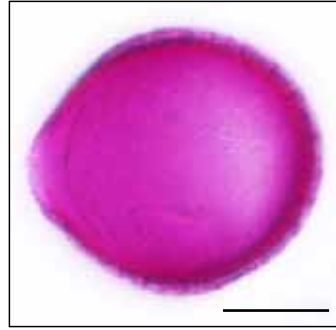

Texture

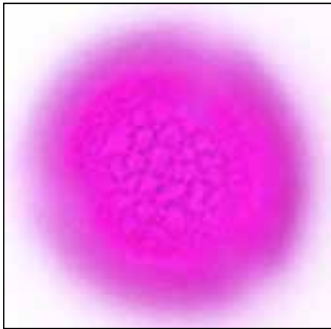

Aperture

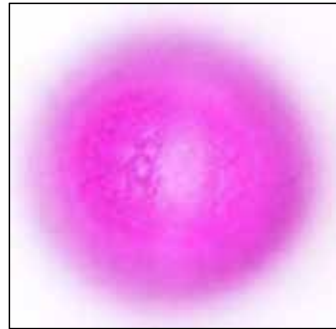

Noms communs

Viorne flexible

Nannyberry

Dimensions (μm)

VP: 27.69

$\pm 26.7-28.66$

VE: 26.10

$\pm 25.39-26.76$



Viburnum nudum var. *cassinoides*
(L.) Torrey & A. Gray

VP

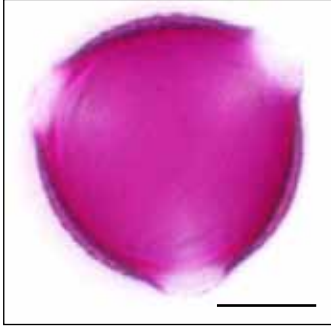

VE

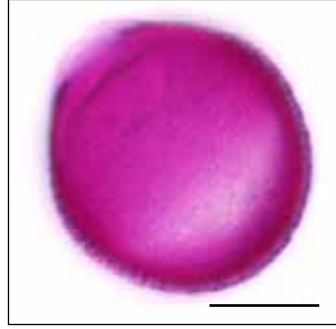

Texture

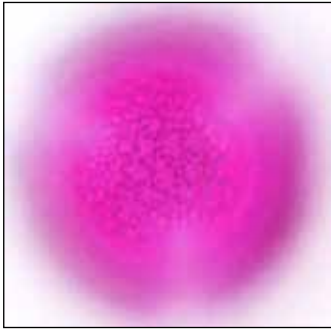

Aperture



Noms communs

Viorne cassinoïde
Northern wild raisin

Dimensions (µm)

VP: 27.12
± 24.89-28.93

VE: 24.62
± 22.26-25.79



Vicia cracca L.

VP

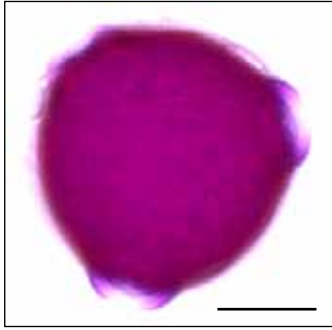

VE

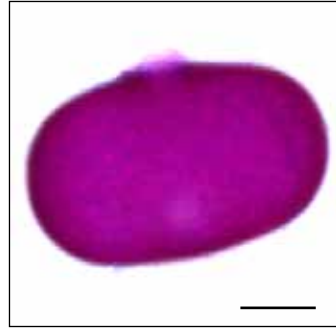

Texture



Aperture



Noms communs

Vesce jargeau
Tufted vetch

Dimensions (µm)

VP: 27.19
± 26.16-28.34
VE: 37.73
± 35.42-38.99



Vicia sativa L.

VP

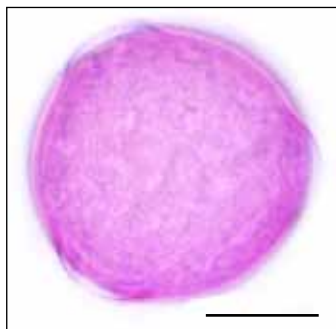

VE

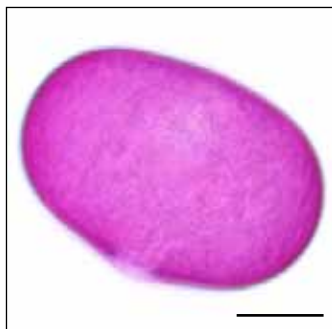

Texture



Aperture



Noms communs

Vesce commune
Common vetch

Dimensions (μm)

VP: 26.00
± 24.88-27.8
VE: 36.32
± 34.28-39.11



Vicia villosa Roth

VE

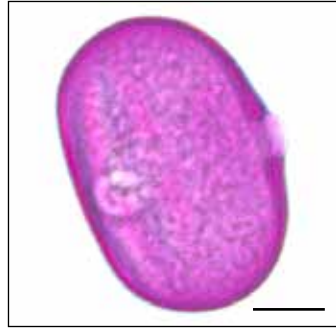

Texture

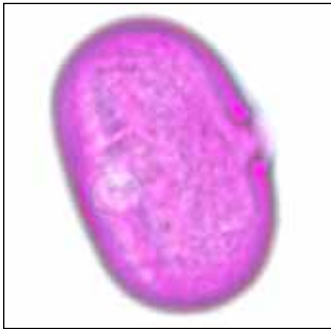

Aperture

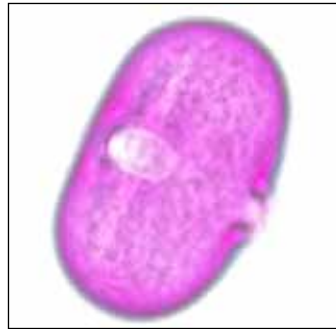

Noms communs

Vesce velue
Shaggy vetch

Dimensions (μm)

VP: 29.93
 $\pm 28.32-32.65$
VE: 42.41
 $\pm 38.16-46.02$



Viola sp. L.

VP

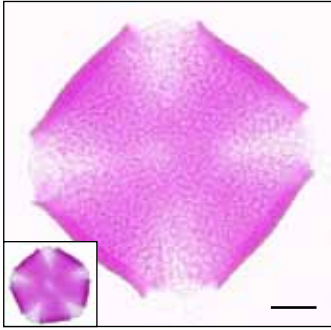

VE

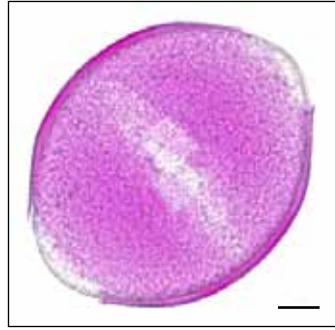

Texture et aperture

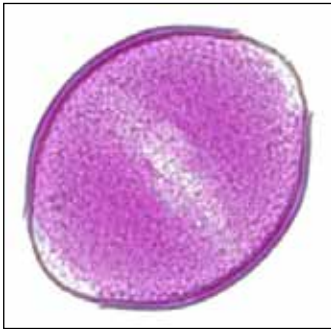

Noms communs

Violette
Violet

Dimensions (μm)

VP: 73.50
 $\pm 66.08-82.83$
VE: 64.43
 $\pm 50.89-77.70$



Viola canadense

Vitis riparia Michaux

VP

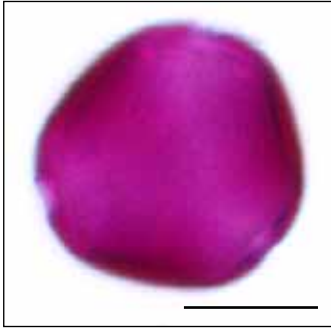

VE

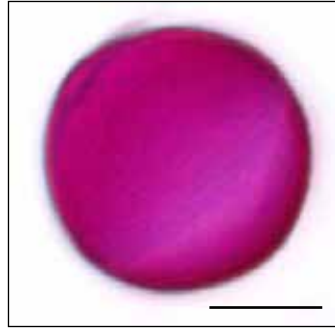

Texture

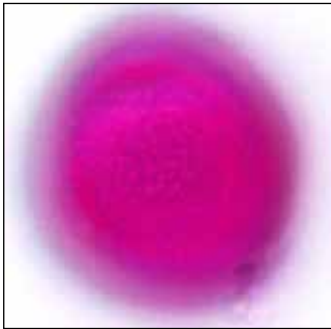

Aperture



Noms communs

Vigne des rivages
Riverbank grape

Dimensions (μm)

VP: 20.91
 $\pm 19.74-22.53$

VE: 21.34
 $\pm 19.89-23.58$



Weigela sp. Thunberg

VP



VE

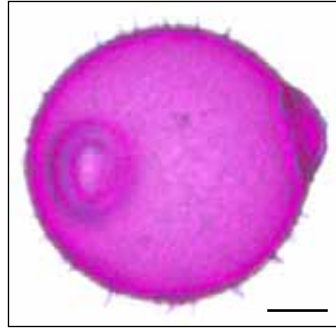

Texture

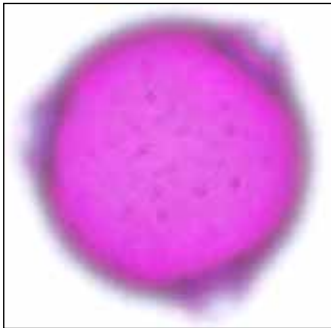

Aperture

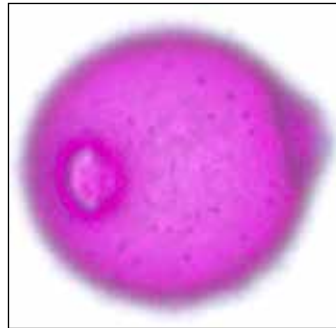

Noms communs

Weigela

Weigela

Dimensions (µm)

VP: 48.67

± 42.29-52.54

VE: 43.66

± 39.31-49.56



Zea mays L.

VT

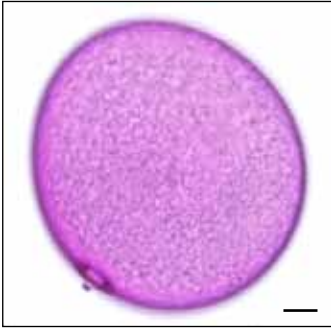

Texture et aperture



Noms communs

Maïs
Corn

Dimensions (µm)

VT: 92.25
± 80.16-106.12



Zizia aurea
(L.) W. D. J. Koch

VP

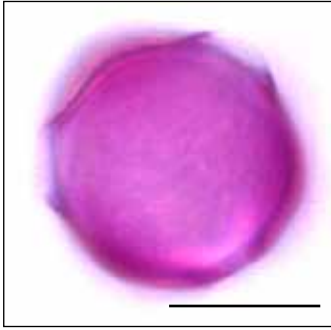

VE

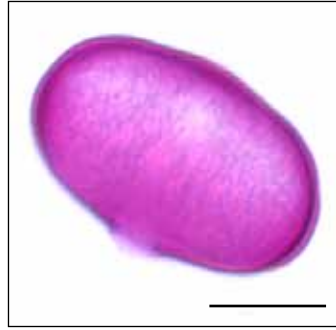

Texture



Aperture



Noms commun

Zizia dorée

Golden alexanders

Dimensions (µm)

VP: 17.83

± 15.76-19.65

VE: 27.15

± 25.02-29.4



Index

Classement des grains de pollen par NOMS LATINS

Le nom latin des espèces a été vérifié principalement sur le site Canadensys Vascan (data.canadensys.net/vascan/search), mais aussi sur le SITI (Système d'Information Taxonomique Intégré) ou dans un moteur de recherche sur Internet. Les noms communs en français et en anglais ont été vérifiés sur ces mêmes sites de référence.

Les noms des identificateurs des espèces de plantes ont été vérifiés sur le site Canadensys VASCAN. Les noms ont dû être abrégés lorsque l'espace était restreint.

Nom latin	Page
<i>Acer negundo</i>	1
<i>Acer pensylvanicum</i>	2
<i>Acer platanoides</i>	3
<i>Acer pseudosieboldianum</i>	4
<i>Acer rubrum</i>	5
<i>Acer saccharinum</i>	6
<i>Acer saccharum</i>	7
<i>Acer spicatum</i>	8
<i>Achillea millefolium</i>	9
<i>Actaea pachypoda</i>	10
<i>Aesculus hippocastanum</i>	11
<i>Agrimonia gryposepala</i>	12
<i>Agrimonia striata</i>	13
<i>Ajuga reptans</i>	14
<i>Alliaria petiolata</i>	15
<i>Allium schoenoprasum</i>	16
<i>Alnus viridis</i> subsp. <i>Crispa</i>	17
<i>Amaranthus retroflexus</i>	18
<i>Ambrosia artemisiifolia</i>	19
<i>Amelanchier</i> sp.	20
<i>Anaphalis margaritacea</i>	21
<i>Andromeda polifolia</i> var. <i>latifolia</i>	22
<i>Anemone canadensis</i>	23
<i>Anethum graveolens</i>	24
<i>Anthriscus sylvestris</i>	25
<i>Apocynum androsaemifolium</i>	26

<i>Apocynum cannabinum</i>	27
<i>Aquilegia canadensis</i>	28
<i>Aquilegia coerulea</i>	29
<i>Aquilegia vulgaris</i>	30
<i>Aralia hispida</i>	31
<i>Aralia nudicaulis</i>	32
<i>Arbutus menziesii</i>	33
<i>Arctium minus</i>	34
<i>Arctostaphylos uva-ursi</i>	35
<i>Armoracia rusticana</i>	36
<i>Aronia melanocarpa</i>	37
<i>Artemisia vulgaris</i>	38
<i>Asclepias syriaca</i>	39
<i>Astragalus alpinus</i> var. <i>brunetianus</i>	40
<i>Atriplex prostrata</i>	41
<i>Barbarea vulgaris</i>	42
<i>Berberis aquifolium</i>	43
<i>Berberis repens</i>	44
<i>Berberis thunbergii</i>	45
<i>Bergenia crassifolia</i>	46
<i>Betula</i> sp.	47
<i>Bistorta officinalis</i>	48
<i>Borago officinalis</i>	49
<i>Brassica napus</i>	50
<i>Brassica oleracea</i> var. <i>italica</i>	51
<i>Bromus inermis</i>	52
<i>Butomus umbellatus</i>	53
<i>Buxus microphylla</i>	54
<i>Caltha palustris</i>	55
<i>Calystegia sepium</i>	56
<i>Campanula rapunculoides</i>	57
<i>Caragana arborescens</i>	58
<i>Cardamine diphylla</i>	59
<i>Cardamine pensylvanica</i>	60
<i>Carex</i> sp.	61
<i>Carum carvi</i>	62
<i>Centaurea montana</i>	63
<i>Centaurea nigra</i>	64
<i>Cerastium arvense</i>	65
<i>Cerastium glomeratum</i>	66
<i>Cerastium tomentosum</i>	67

<i>Chaenomeles X superba</i>	68
<i>Chaenorhinum minus</i>	69
<i>Chamaedaphne calyculata</i>	70
<i>Chamerion angustifolium</i> subsp. <i>angustifolium</i>	71
<i>Chelidonium majus</i>	72
<i>Chelone glabra</i>	73
<i>Chenopodium album</i>	74
<i>Cichorium intybus</i>	75
<i>Cicuta maculata</i>	76
<i>Circaea canadensis</i> subsp. <i>canadensis</i>	77
<i>Cirsium arvense</i>	78
<i>Cirsium vulgare</i>	79
<i>Clematis virginiana</i>	80
<i>Clintonia borealis</i>	81
<i>Comptonia peregrina</i>	82
<i>Convallaria majalis</i>	83
<i>Coptis trifolia</i>	84
<i>Coriandrum sativum</i>	85
<i>Cornus alternifolia</i>	86
<i>Cornus canadensis</i>	87
<i>Cornus rugosa</i>	88
<i>Cornus stolonifera</i>	89
<i>Corydalis sempervirens</i>	90
<i>Corylus avellana</i>	91
<i>Corylus cornuta</i>	92
<i>Crataegus</i> sp.	93
<i>Crocus</i> sp.	94
<i>Cypripedium acaule</i>	95
<i>Daphne mezereum</i>	96
<i>Dasiphora fruticosa</i>	97
<i>Daucus carota</i>	98
<i>Dianthus armeria</i>	99
<i>Diervilla lonicera</i>	100
<i>Digitalis purpurea</i>	101
<i>Doellingeria umbellata</i> var. <i>umbellata</i>	102
<i>Echinacea purpurea</i>	103
<i>Echium vulgare</i>	104
<i>Elymus repens</i>	105
<i>Epilobium hirsutum</i>	106
<i>Epimedium grandiflorum</i>	107
<i>Erica</i> sp.	108

<i>Erigeron annuus</i>	109
<i>Erigeron canadensis</i>	110
<i>Erigeron philadelphicus</i>	111
<i>Erigeron strigosus</i>	112
<i>Erodium cicutarium</i>	113
<i>Erucastrum gallicum</i>	114
<i>Erysimum cheiranthoides</i>	115
<i>Erythronium americanum</i>	116
<i>Euonymus hamiltonianus</i>	117
<i>Eurybia macrophylla</i>	118
<i>Euthamia graminifolia</i>	119
<i>Eutrochium maculatum</i>	120
<i>Fagopyrum esculentum</i>	121
<i>Fagus grandifolia</i>	122
<i>Fallopia cilinodis</i>	123
<i>Fallopia convolvulus</i>	124
<i>Filipendula ulmaria</i>	125
<i>Forsythia</i> sp.	126
<i>Fragaria virginiana</i>	127
<i>Fraxinus</i> sp.	128
<i>Galega officinalis</i>	129
<i>Galeopsis tetrahit</i>	130
<i>Galium</i> sp.	131
<i>Geranium pratense</i>	132
<i>Geum canadense</i>	133
<i>Geum rivale</i>	134
<i>Geum urbanum</i>	135
<i>Glycine max</i>	136
<i>Helenium autumnale</i>	137
<i>Hemerocallis fulva</i>	138
<i>Heracleum maximum</i>	139
<i>Hesperis matronalis</i>	140
<i>Hieracium vulgatum</i>	141
<i>Hippophae rhamnoides</i>	142
<i>Hosta</i> sp.	143
<i>Houstonia caerulea</i>	144
<i>Hydrangea arborescens</i>	145
<i>Hypericum perforatum</i>	146
<i>Hyssopus officinalis</i>	147
<i>Ilex mucronata</i>	148
<i>Ilex</i> sp.	149

<i>Impatiens capensis</i>	150
<i>Iris</i> sp.	151
<i>Juglans ailantifolia</i>	152
<i>Juncus</i> sp.	153
<i>Kalmia angustifolia</i>	154
<i>Kalmia polifolia</i>	155
<i>Lactuca canadensis</i>	156
<i>Lappula squarrosa</i>	157
<i>Lapsana communis</i>	158
<i>Lathyrus japonicus</i>	159
<i>Lathyrus latifolius</i>	160
<i>Lavandula</i> sp.	161
<i>Leontodon autumnalis</i>	162
<i>Lepidium campestre</i>	163
<i>Leucanthemum vulgare</i>	164
<i>Lilium canadense</i>	165
<i>Linaria vulgaris</i>	166
<i>Linum</i> sp.	167
<i>Lobelia kalmii</i>	168
<i>Lonicera canadensis</i>	169
<i>Lonicera tatarica</i>	170
<i>Lotus corniculatus</i>	171
<i>Lupinus</i> sp.	172
<i>Lysimachia ciliata</i>	173
<i>Lysimachia punctata</i>	174
<i>Lysimachia terrestris</i>	175
<i>Lysimachia vulgaris</i>	176
<i>Lythrum salicaria</i>	177
<i>Magnolia</i> sp.	178
<i>Maianthemum canadense</i>	179
<i>Maianthemum racemosum</i> subsp. <i>racemosum</i>	180
<i>Maianthemum stellatum</i>	181
<i>Malus</i> sp.	182
<i>Malva moschata</i>	183
<i>Medicago lupulina</i>	184
<i>Medicago sativa</i>	185
<i>Melilotus albus</i>	186
<i>Melilotus officinalis</i>	187
<i>Melissa officinalis</i>	188
<i>Mentha piperita</i>	189
<i>Mentha spicata</i>	190

<i>Mimulus ringens</i>	191
<i>Monarda citriodora</i>	192
<i>Monarda didyma</i>	193
<i>Myosotis</i> sp.	194
<i>Myrica gale</i>	195
<i>Myrrhis odorata</i>	196
<i>Narcissus</i> sp.	197
<i>Nuphar</i> sp.	198
<i>Nymphaea odorata</i>	199
<i>Ocimum basilicum</i>	200
<i>Oenothera biennis</i>	201
<i>Oenothera perennis</i>	202
<i>origanum majorana</i>	203
<i>Origanum vulgare</i>	204
<i>Oxalis stricta</i>	205
<i>Pachysandra</i> sp.	206
<i>Packera schweinitziana</i>	207
<i>Paeonia suffruticosa</i>	208
<i>Papaver</i> sp.	209
<i>Pastinaca sativa</i>	210
<i>Persicaria lapathifolia</i>	211
<i>Persicaria maculosa</i>	212
<i>Persicaria pensylvanica</i>	213
<i>Phalaris arundinacea</i>	214
<i>Phleum pratense</i>	215
<i>Phlox maculata</i>	216
<i>Phlox subulata</i>	217
<i>Physocarpus opulifolius</i>	218
<i>Picea abies</i>	219
<i>Picea glauca</i>	220
<i>Pieris floribunda</i>	221
<i>Pilosella aurantiaca</i>	222
<i>Pilosella caespitosa</i>	223
<i>Pilosella officinarum</i>	224
<i>Pilosella piloselloides</i> subsp. <i>piloselloides</i>	225
<i>Pinus banksiana</i>	226
<i>Pinus mugo</i>	227
<i>Pinus resinosa</i>	228
<i>Plantago lanceolata</i>	229
<i>Plantago major</i>	230
<i>Platanthera grandiflora</i>	231

<i>Platanthera psychodes</i>	232
<i>Polygonatum multiflorum</i>	233
<i>Polygonum aviculare</i>	234
<i>Populus deltoides</i>	235
<i>Populus tremuloides</i>	236
<i>Potentilla anserina</i>	237
<i>Potentilla argentea</i>	238
<i>Potentilla norvegica</i>	239
<i>Potentilla recta</i>	240
<i>Primula</i> sp.	241
<i>Prunella vulgaris</i>	242
<i>Prunus pensylvanica</i>	243
<i>Prunus virginiana</i>	244
<i>Pyrus betulifolia</i>	245
<i>Quercus macrocarpa</i>	246
<i>Quercus</i> sp.	247
<i>Ranunculus acris</i>	248
<i>Ranunculus repens</i>	249
<i>Ranunculus sceleratus</i>	250
<i>Raphanus raphanistrum</i>	251
<i>Rhamnus</i> sp.	252
<i>Rheum rhabarbarum</i>	253
<i>Rhinanthus minor</i> subsp. <i>minor</i>	254
<i>Rhododendron canadense</i>	255
<i>Rhododendron dauricum</i>	256
<i>Rhododendron groenlandicum</i>	257
<i>Rhus typhina</i>	258
<i>Ribes alpinum</i>	259
<i>Ribes nigrum</i>	260
<i>Robinia viscosa</i>	261
<i>Rorippa amphibia</i>	262
<i>Rorippa islandica</i>	263
<i>Rosa blanda</i>	264
<i>Rubus allegheniensis</i>	265
<i>Rubus chamaemorus</i>	266
<i>Rubus odoratus</i>	267
<i>Rubus pubescens</i>	268
<i>Rudbeckia hirta</i>	269
<i>Rumex acetosa</i>	270
<i>Rumex acetosella</i>	271
<i>Rumex crispus</i>	272

<i>Rumex mexicanus</i>	273
<i>Rumex obtusifolius</i>	274
<i>Sagittaria latifolia</i>	275
<i>Salix</i> sp.	276
<i>Salvia pratensis</i>	277
<i>Sambucus canadensis</i>	278
<i>Sambucus racemosa</i> subsp. <i>pubens</i> var. <i>pubens</i>	279
<i>Sanguinaria canadensis</i>	280
<i>Sanguisorba canadensis</i>	281
<i>Sanicula marilandica</i>	282
<i>Saponaria officinalis</i>	283
<i>Scirpus microcarpus</i>	284
<i>Scrophularia lanceolata</i>	285
<i>Securigera varia</i>	286
<i>Sedum acre</i>	287
<i>Senecio vulgaris</i>	288
<i>Sibbaldia tridentata</i>	289
<i>Silene flos-cuculi</i>	290
<i>Silene latifolia</i>	291
<i>Silene noctiflora</i>	292
<i>Silene vulgaris</i>	293
<i>Sinapis arvensis</i>	294
<i>Sisyrinchium albidum</i>	295
<i>Sium suave</i>	296
<i>Solanum dulcamara</i>	297
<i>Solanum lycopersicum</i>	298
<i>Solanum tuberosum</i>	299
<i>Solidago canadensis</i>	300
<i>Solidago rugosa</i>	301
<i>Solidago speciosa</i>	302
<i>Sonchus arvensis</i>	303
<i>Sorbaria sorbifolia</i>	304
<i>Sorbus americana</i>	305
<i>Sorbus aucuparia</i>	306
<i>Sparganium eurycarpum</i>	307
<i>Spartina pectina</i>	308
<i>Spergularia rubra</i>	309
<i>Spiraea douglasii</i>	310
<i>Spiraea latifolia</i>	311
<i>Spiranthes</i> sp.	312
<i>Stachys palustris</i>	313

<i>Stellaria graminea</i>	314
<i>Symphoricarpos albus</i>	315
<i>Symphyotrichum cordifolium</i>	316
<i>Symphyotrichum lanceolatum</i> subsp. <i>lanceolatum</i> var. <i>lanceolatum</i>	317
<i>Symphyotrichum puniceum</i> var. <i>puniceum</i>	318
<i>Symphytum officinale</i>	319
<i>Syringa vulgaris</i>	320
<i>Tamarix ramosissima</i>	321
<i>Tanacetum vulgare</i>	322
<i>Taraxacum officinale</i>	323
<i>Thalictrum aquilegifolium</i>	324
<i>Thalictrum pubescens</i>	325
<i>Thlaspi arvense</i>	326
<i>Thuja plicata</i>	327
<i>Tiarella cordifolia</i>	328
<i>Tilia americana</i>	329
<i>Tragopogon dubius</i>	330
<i>Tragopogon pratensis</i>	331
<i>Trientalis borealis</i>	332
<i>Trifolium arvense</i>	333
<i>Trifolium aureum</i>	334
<i>Trifolium campestre</i>	335
<i>Trifolium hybridum</i>	336
<i>Trifolium pratense</i>	337
<i>Trifolium repens</i>	338
<i>Trillium erectum</i>	339
<i>Tripleurospermum maritimum</i>	340
<i>Tulipa</i> sp.	341
<i>Tussilago farfara</i>	342
<i>Typha latifolia</i>	343
<i>Ulmus</i> sp.	344
<i>Urtica dioica</i>	345
<i>Uvularia sessilifolia</i>	346
<i>Vaccinium angustifolium</i>	347
<i>Vaccinium corymbosum</i>	348
<i>Vaccinium macrocarpon</i>	349
<i>Vaccinium myrtilloides</i>	350
<i>Valeriana officinalis</i>	351
<i>Veratrum viride</i>	352
<i>Verbascum thapsus</i>	353
<i>Verbena hastata</i>	354

<i>Veronica anagallis-aquatica</i>	355
<i>Veronica peregrina</i>	356
<i>Veronica persica</i>	357
<i>Viburnum lantana</i>	358
<i>Viburnum lentago</i>	359
<i>Viburnum nudum</i> var. <i>cassinoides</i>	360
<i>Vicia cracca</i>	361
<i>Vicia sativa</i>	362
<i>Vicia villosa</i>	363
<i>Viola</i> sp.	364
<i>Vitis riparia</i>	365
<i>Weigela</i> sp.	366
<i>Zea mays</i>	367
<i>Zizia aurea</i>	368

Classement des grains de pollen par NOMS COMMUNS

Nom commun FRANÇAIS	Page	Nom commun ANGLAIS	Page
Achillée millefeuille	9	Alfalfa	185
Actée blanche	10	Alleghaney blackberry	265
Agrimoine à sépales crochus	12	Alpine currant	259
Aigremoine striée	13	Alsike clover	336
Alliaire officinale	15	Alternate-leaved dogwood	86
Alpiste Roseau	214	American beech	122
Amarante à racine rouge	18	American cow parsnip	139
Amélanchier	20	American green alder	17
Ancolie bleue à fleurs précoces	29	American mountain-ash	305
Ancolie du canada	28	Amphibious yellowcress	262
Ancolie vulgaire	30	Anise	196
Andromède florifères	221	Annual fleabane	109
Andromède glauque	22	Apple	182
Anémone du Canada	23	Ash	128
Aneth odorant	24	Autumn hawkbit	162
Apocyn à feuilles d'androsème	26	Azure bluets	144
Aralie à tige nue	32	Basil	200
Aralie hispide	31	Basswood	329
Arbousier d'Amérique	33	Beach pea	159
Argousier (Lord)	142	Beaked hazelnut	92
Armoise vulgaire	38	Bedstraw	131
Aronie à fruits noir	37	Birch	47
Arroche hastée	41	Birch-leaved pear	245
Asclépiade commune	39	Bird's-eye speedwell	357
Aster à feuilles cordées	316	Bitter dock	274
Aster à grandes feuilles	118	Bitter wintercress	42
Aster à ombelles	102	Bittersweet nightshade	297
Aster lancéolé	317	Black chokeberry	37
Aster ponceau	318	Black knapweed	64
Astragale de Brunet	40	Black medic	184
Aubépine	93	Black-eyed Susan	269
Aulne crispé	17	Bladder campion	293
Azalée sibérien	256	Bloodroot	280
Barbarée vulgaire	42	blue vervain	354
Bardanette épineuse	157	Bouncing-bet	283
Basilic	200	Boxelder maple	1
Bec-de-grue à feuilles de ciguë	113	Bristly sarsaparilla	31

Benoîte commune	135	Bristly stickseed	157
Benoîte des ruisseaux	134	Broad-fruited burreed	307
Benoîte du Canada	133	Broad-leaved arrowhead	275
Berce laineuse	139	Broad-leaved cattail	343
Bergénie cordée	46	Broad-leaved meadowsweet	311
Berle douce	296	Brocoli	51
Bermudienne blanche	295	Brunet's milk-vetch	40
Bleuet à feuilles étroites	347	Buckthorn	252
Bleuet en corymbe	348	Bull thistle	79
Bleuet fausse-myrtille	350	Bunchberry	87
Bois joli	96	Burr oak	246
Bouleau	47	Butter-and-eggs	166
Bourrache officinale	49	Canada anemone	23
Brocoli	51	Canada enchanter's nightshade	77
Brome inerme	52	Canada fly honeysuckle	169
Bruyère	108	Canada goldenrod	300
Bugle rampant	14	Canada horseweed	110
Buis à petites feuilles	54	Canada lettuce	156
Butome à ombelle	53	Canada lily	165
Campanule fausse-raiponce	57	Canada thistle	78
Canneberge à gros fruits	349	Canadian burnet	281
Canola	50	Canola	50
Caragana arborescent	58	Chokecherry	244
Cardamine de Pennsylvanie	60	Clammy locust	261
Carex	61	Cloudberry	266
Carotte sauvage	98	Colorado blue columbine	29
Carvi commun	62	Coltsfoot	342
Cassandre caliculé	70	Columbine meadow-rue	324
Centaurée des montagnes	63	Common bearberry	35
Centaurée noire	64	Common borage	49
Céaiste des champs	65	Common buckweath	121
Céaiste tomenteux	67	Common burdock	34
Céaiste visqueux	66	Common buttercup	248
Cerfeuil musqué	196	Common comfrey	319
Cerfeuil sauvage	25	Common dandelion	323
Cerisier de Pennsylvanie	243	Common dog mustard	114
Cerisier de Virginie	244	Common elderberry	278
Chanvre du Canada	27	Common evening primrose	201
Chardon des champs	78	Common goat's rue	129
Chardon vulgaire	79	Common hawkweed	141
Chêne	247	Common hemp-nettle	130

Chêne à gros fruits	246	Common Labrador tea	257
Chénopode blanc	74	Common lamb's-quarters	74
Chénorhinum mineur	69	Common lilac	320
Chèvrefeuille de Tartarie	170	Common milkweed	39
Chèvrefeuille du Canada	169	Common mullein	353
Chicorée sauvage	75	Common nipplewort	158
Chicouté	266	Common plantain	230
Chiendent	105	Common ragweed	19
Ciboulette	16	Common ragwort	288
Cicutaire maculée	76	Common self-heal	242
Circée du Canada	77	Common silverweed	237
Clématite de Virginie	80	Common sneezeweed	137
Clintonie boréale	81	Common snowberry	315
Cognassier du Japon	68	Common storksbill	113
Comptonie voyageuse	82	Common tansy	322
Consoude officinale	319	Common timothy	215
Coriandre cultivée	85	Common valerian	351
Cornouiller rugueux	88	Common vetch	362
Cornouillier à feuilles alternes	86	Common viper's bugloss	104
Cornouillier stolonifère	89	Common water-parsnip	296
Coronille bigarrée	286	Common wormwood	38
Corydale toujours verte	90	Common Yarrow	9
Crocus	94	Coriander	85
Cypripède acaule	95	Corn	367
Dentaire à deux feuilles	59	Corn mustard	294
Dièreville chèvrefeuille	100	Couch grass	105
Digitale pourpre	101	Cow parley	25
Échinacée pourpre	103	Creeping bellflower	57
Épervière de prés	223	Creeping bugleweed	14
Épervière des Florentins	225	Creeping buttercup	249
Épervière orangée	222	Creeping Oregon-grape	44
Épervière piloselle	224	Creeping saltbush	41
Épervière vulgaire	141	Crocus	94
Épiaire des marais	313	Curled dock	272
Épilobe à feuilles étroites	71	Cursed buttercup	250
Épilobium hirsute	106	Daffodil	197
Epimède à grande fleurs	107	Dahurian rhododendron	256
Épinette blanche	220	Dame's rocket	140
Épinette de Norvège	219	Deptford pink	99
Épine-vinette du Japon	45	Dewberry	268
Érable à épis	8	Dill	24

Érable à Giguère	1	Doll's-eyes	10
Érable à sucre	7	Douglas's meadowsweet	310
Érable argenté	6	Dwarf snapdragon	69
Érable de Corée	4	Eastern cottonwood	235
Érable de Norvège	3	Eastern ninebark	218
Érable de Pennsylvanie	2	Eastern purple coneflower	103
Érable rouge	5	Elm	344
Érythronée d'Amérique	116	English plantain	229
Eupatoire maculée	120	Eurasian Solomon's seal	233
Forsythia	126	Eurasian black bindweed	124
Fraise sauvage	127	European bistort	48
Frêne	128	European black currant	260
Fusain	117	European columbine	30
Gadellier alpin	259	European hazelnut	91
Gadellier noir	260	European lily-of-the-valley	83
Gaillet	131	European mountain-ash	306
Galane glabre	73	European wood-sorrel	205
Galéga officinale	129	Everlasting pea	160
Géranium des prés	132	False solomon's seal	181
Gesse à feuilles larges	160	False spiraea	304
Gesse maritime	159	Field chickweed	65
Grande chélidone	72	Field pennycress	326
Grande ortie	345	Field sow-thistle	303
Grande oseille	270	Field peppergrass	163
Hélénie automnale	137	Fireweed	71
Hémérocale fauve	138	Flat-top white aster	102
Hêtre à grandes feuilles	122	Flax	167
Hortensia en arbre	145	Flowering-rush	53
Hosta	143	Forget-me-not	194
Houstonie bleue	144	Forsythia	126
Houx	149	Fragrant water-lily	199
Hysope officinale	147	Fringed black bindweed	123
Immortelle blanche	21	Fringed yellow loosestrife	173
Impatiente du cap	150	Garden bird's foot trefoil	171
Iris	151	Garden sorrel	270
Jonc	153	Garden yellow loosestrife	176
Jonquille	197	garlic mustard	15
Julienne des dames	140	Glaucous-leaved bod rosemary	22
Kalmia à feuilles d'andromède	155	Golden alexanders	368
Kalmia à feuilles étroites	154	Goldthread	84
Laiteron des champs	303	Grass-leaved goldenrod	119

Laitue du Canada	156	Grass-leaved starwort	314
Lapsana commune	158	Greater celandine	72
Lavande	161	Green false hellebore	352
Lépidie des champs	163	Hairy willowherb	106
Lilas commun	320	Hawtorn	93
Lin commun	167	Heart-leaved aster	316
Linaire vulgaire	166	Heart-leaved foamflower	328
Liondent d'automne	162	Heather	108
Lis du Canada	165	Hedge false bindweed	56
Liseron des haies	56	Hemp dogbane	27
Lobélie de Kalm	168	Highbush blueberry	348
Lotier corniculé	171	Holly	149
Lupin	172	Holly-leaved Oregon-grape	43
Luzerne	185	Hooked agrimony	12
Luzerne lupuline	184	Horse-chestnut	11
Lysimaque ciliée	173	Horseradish	36
Lysimaque commune	176	Hyssop	147
Lysimaque ponctuée	174	Iris	151
Lysimaque terrestre	175	Jack pine	226
Magnolia	178	Japanese barberry	45
Mahonia à feuilles de houx	43	Japanese walnut	152
Mahonia rampant	44	Japon quince	68
Maienthème du Canada	179	Kalm's lobelia	168
Maïs	367	Korean maple tree	4
Marguerite blanche	164	Ladies tresses	312
Marjolaine	203	Lance-leaved figwort	285
Marronnier d'Inde	11	Large purple fringed orchid	231
Matricaire maritime	340	Large cranberry	349
Mauve musquée	183	Large false Solomon's seal	180
Mélilot blanc	186	Large flowered barrenwort	107
Mélilot jaune	187	Large-leaved aster	118
Mélisse officinale	188	Lavender	161
Menthe à épis	190	Leatherleaf	70
Menthe poivrée	189	Lemon balm	188
Mil	215	Little yellow rattle	254
Millepertuis	146	Littleleaf boxwood	54
Mimule à fleurs entrouvertes	191	Low hop clover	335
Molène vulgaire	353	Lowbush blueberry	347
Monadre citronnée	192	Lupines	172
Monarde	193	Magnolia	178
Morelle douce-amère	297	Marsh hedge-nettle	313

Moutarde des champs	294	Maryland sanicle	282
Moutarde des chiens	114	Meadow geranium	132
Muguet	83	Meadow goatsbeard	331
Mûrier	265	Meadow hawkweed	223
Myosotis	194	Meadow sage	277
Myrique baumier	195	Mexican dock	273
Némopanthé mucroné	148	Mezer's daphne	96
Nénuphar jaune	198	Moose maple	2
Nerprun	252	Moss phlox	217
Noisetier à long bec	92	Mossy stonecrop	287
Noisetier commun	91	Mountain andromeda	221
Noyer du Japon	152	Mountain cornflower	63
Nymphéa odorant	199	mountain holly	148
Oeillet arméria	99	Mountain maple	8
Onagre bisannuelle	201	Mouse-ear hawkweed	224
Onagre vivace	202	Mugo pine	227
Origan	204	Musk mallow	183
Orme	344	Nannyberry	359
Orpin âcre	287	Night-flowering catchfly	292
Ortie royale	130	Northern bush-honeysuckle	100
Oxalide d'Europe	205	Northern marsh yellowcress	263
Pachysandre	206	Northern starflower	332
Panais sauvage	210	Northern wild raisin	360
Patience à feuilles obtuses	274	Norway maple	3
Patience crépue	272	Norway spruce	219
Pavot	209	Oak	247
Petite bardane	34	Orange daylily	138
Petite herbe à poux	19	Orange hawkweed	222
Petite oseille	271	Oregano	204
Petite rhinanthé	254	Oxeye daisy	164
Peuplier deltoïde	235	Pachysandra	206
Peuplier faux-tremble	236	Pacific arbutus	33
Phlox maculé	216	Pale bog-laurel	155
Phlox mousse	217	Pale smartweed	211
Physocarpe à feuilles d'obier	218	Pearly everlasting	21
Pigamon à feuilles d'ancolie	324	Pennsylvania bittercress	60
Pigamon pubescent	325	Pennsylvania smartweed	213
Pin gris	226	Peony	208
Pin mugo	227	Peppermint	189
Pin rouge	228	Perennial evening primrose	202
Pissenlit officinal	323	Philadelphia fleabane	111

Pivoine	208	Pin cherry	243
Plantain lancéolé	229	Pink corydalis	90
Plantain majeur	230	Pink lady's slipper	95
Platanthère grandiflore	231	Plantain lily	143
Platanthère papillon	232	Poppy	209
Poirier à feuille de bouleau	245	Potato	299
Pomme de terre	299	Prairie cordgrass	308
Pommier	182	Primrose	241
Populage des marais	55	Prostrate knotweed	234
Potentille ansérive	237	Purple crown-vetch	286
Potentille argentée	238	Purple foxglove	101
Potentille de Norvège	239	Purple horsemint	192
Potentille dressée	240	Purple loosestrife	177
Potentille frutescente	97	Purple-flowering raspberry	267
Potentille tridentée	289	Purple-stemmed aster	318
Primevère	241	Purslane speedwell	356
Prunelle	242	Queen-of-the-meadow	125
Quatre-temps	87	Rabbit's-foot clover	333
Quenouille à feuilles larges	343	Ragged robin	290
Radis sauvage	251	Red clover	337
Raifort	36	Red columbine	28
Raisin d'ours	35	Red elderberry	279
Reine-des-prés	125	Red maple	5
Renoncule âcre	248	Red pine	228
Renoncule rampante	249	Red sand-spurrey	309
Renoncule scélérate	250	Red trilium	339
Renoué liseron	124	Red-osier dogwood	89
Renouée à feuilles de patience	211	Redroot amaranth	18
Renouée à noeuds ciliés	123	Red-tinged bulrush	284
Renouée bistorte	48	Reed canary grass	214
Renouée de Pennsylvanie	213	Rhodora	255
Renouée des oiseaux	234	Rhubarb	253
Renouée persicaire	212	Riverbank grape	365
Rhododendron du Canada	255	Rough cinquefoil	239
Rhubarbe	253	Rough fleabane	112
Robinier visqueux	261	Rough-stemmed goldenrod	301
Ronce odorante	267	Round-leaved dogwood	88
Ronce pubescente	268	Rushes	153
Rorippe amphibie	262	Salt cedar	321
Rorippe d'Islande	263	Scarlet beebalm	193
Rosier inerme	264	Schweinitz's groundsel	207

Rubaniar à gros fruits	307	Sea buckthorn	142
Rudbeckie hérissée	269	Seaside chamomile	340
Rumex mexicain	273	Sedges	61
Sagittaire à larges feuilles	275	Serviceberry	20
Salicaire pourpre	177	Sessile-leaved bellwort	346
Salsifis des prés	331	Shaggy vetch	363
Salsifis majeur	330	Sheep sorrel	271
Sanguinaire du Canada	280	Sheep-laurel	154
Sanguisorbe du Canada	281	Showy goldenrod	302
Sanicle du Maryland	282	Shrubby cinquefoil	97
Saponaire officinale	283	Siberian pea shrub	58
Sarrasin commun	121	Siberian-tea	46
Sauge des prés	277	Silver maple	6
Saule	276	Silvery cinquefoil	238
Savoyane	84	Small purple fringed orchid	232
Sceau-de-Salonom multiflore	233	Smooth brome	52
Scirpe à noeuds rouges	284	Smooth rose	264
Scrofulaire lancéolée	285	Snow-in-summer	67
Séneçon de Schweinitz	207	Soybean	136
Séneçon vulgaire	288	Spearmint	190
Silène blanc	291	Spindle tree	117
Silène enflée	293	Spotted jewelweed	150
Silène fleur de coucou	290	Spotted Joe-pye weed	120
Silène noctiflore	292	Spotted lady's thumb	212
Similacine étoilée	181	Spotted phlox	216
Smilacina à grappes	180	Spotted water-hemlock	76
Sorbaria à feuilles de sorbier	304	Spotted yellow loosestrife	174
Sorbier d'Amérique	305	Spreading dogbane	26
Sorbier des oiseleurs	306	Square-stemmed monkeyflower	191
Soya	136	St John's wort	146
Spartine pectinée	308	Staghorn sumac	258
Spergulaire rouge	309	Sticky chickweed	66
Spiranthe	312	Stinging nettle	345
Spirée à larges feuilles	311	Sugar maple	7
Spirée de Douglas	310	Sulphur cinquefoil	240
Stellaire à feuilles de graminée	314	Swamp yellow loostrife	175
Sumac vinaigrier	258	Sweet gale	195
Sureau blanc	278	Sweet marjoram	203
Sureau rouge	279	Sweet-fern	82
Symphorine	315	Tall hawkweed	225
Tabouret des champs	326	Tall meadow-rue	325

Tamaris très ramifié	321	Tatarian honeysuckle	170
Tanaisie vulgaire	322	Three-toothed cinquefoil	289
Thé du Labrador	257	Tomato	298
Thuja géant	327	Trembeling aspen	236
Tiarelle cordifoliée	328	Tufted vetch	361
Tilleul d'Amérique	329	Tulip	341
Tomates	298	two-leaved toothwort	59
Trèfle alsike	336	Velvet-leaved blueberry	350
Trèfle blanc	338	Violets	364
Trèfle couché	335	Virginia clematis	80
Trèfle doré	334	Water avens	134
Trèfle pied-de-lièvre	333	Water speedwell	355
Trèfle rouge	337	Wayfaring viburnum	358
Triental boréal	332	Weigela	366
Trille rouge	339	Western red cedar	327
Tulipe	341	White avens	133
Tussilage pas d'âne	342	White blue-eyed grass	295
Uvulaire à feuilles sessiles	346	White campion	291
Valériane officinale	351	White clover	338
Vélar fausse giroflée	115	White paniced aster	317
Vérâtre vert	352	White spruce	220
Verge d'or à feuilles de graminée	119	White sweet clover	186
Verge d'or du Canada	300	White turtlehead	73
Verge d'or rugueuse	301	Wild sarsaparilla	32
Verge d'or voyante	302	Wild caraway	62
Vergerette annuelle	109	Wild carrot	98
Vergerette de Philadelphie	111	Wild chicory	75
Vergerette du Canada	110	Wild chives	16
Vergerette rude	112	Wild hydrangea	145
Véronique de Perse	357	Wild lily-of-the-valley	179
Véronique mouron-d'eau	355	Wild parsnip	210
Véronique voyageuse	356	Wild radish	251
Verveine hastée	354	Wild strawberry	127
Vesce commune	362	Willow	276
Vesce jargeau	361	Wood avens	135
Vesce velue	363	Woodland agrimony	13
Vigne des rivages	365	Wormseed wallflower	115
Violette	364	Yellow clintonia	81
Viorne cassinoïde	360	Yellow clover	334
Viorne flexible	359	Yellow goatsbeard	330
Viorne manciennne	358	Yellow marsh marigold	55

Vipérine commune	104	Yellow sweet-clover	187
Weigela	366	Yellow trout lily	116
Zizia dorée	368	Yellow water lily	198

Classement des grains de pollen par FAMILLES

Famille	Nom latin	Page
Adoxaceae	<i>Sambucus canadensis</i>	278
	<i>Sambucus racemosa</i> subsp. <i>pubens</i> var. <i>pubens</i>	279
	<i>Viburnum lantana</i>	358
	<i>Viburnum lentago</i>	359
	<i>Viburnum nudum</i> var. <i>cassinoides</i>	360
Alismataceae	<i>Sagittaria latifolia</i>	275
Amaranthaceae	<i>Amaranthus retroflexus</i>	18
	<i>Atriplex prostrata</i>	41
	<i>Chenopodium album</i>	74
Amaryllidaceae	<i>Allium schoenoprasum</i>	16
	<i>Narcissus</i> sp.	197
Anacardiaceae	<i>Rhus typhina</i>	258
Apiaceae	<i>Anethum graveolens</i>	24
	<i>Anthriscus sylvestris</i>	25
	<i>Carum carvi</i>	62
	<i>Cicuta maculata</i>	76
	<i>Coriandrum sativum</i>	85
	<i>Daucus carota</i>	98
	<i>Heracleum maximum</i>	139
	<i>Myrrhis odorata</i>	196
	<i>Pastinaca sativa</i>	210
	<i>Sanicula marilandica</i>	282
	<i>Sium suave</i>	296
<i>Zizia aurea</i>	368	
Apocynaceae	<i>Apocynum androsaemifolium</i>	26
	<i>Apocynum cannabinum</i>	27
	<i>Asclepias syriaca</i>	39
Aquifoliaceae	<i>Ilex mucronata</i>	148
	<i>Ilex</i> sp.	149
Araliaceae	<i>Aralia hispida</i>	31
	<i>Aralia nudicaulis</i>	32
Asparagaceae	<i>Convallaria majalis</i>	83
	<i>Hosta</i> sp.	143
	<i>Maianthemum canadense</i>	179
	<i>Maianthemum racemosum</i> subsp. <i>racemosum</i>	180
	<i>Maianthemum stellatum</i>	181
	<i>Polygonatum multiflorum</i>	233

Asteraceae	<i>Achillea millefolium</i>	9
	<i>Ambrosia artemisiifolia</i>	19
	<i>Anaphalis margaritacea</i>	21
	<i>Arctium minus</i>	34
	<i>Artemisia vulgaris</i>	38
	<i>Centaurea montana</i>	63
	<i>Centaurea nigra</i>	64
	<i>Cichorium intybus</i>	75
	<i>Cirsium arvense</i>	78
	<i>Cirsium vulgare</i>	79
	<i>Doellingeria umbellata</i> var. <i>Umbellata</i>	102
	<i>Echinacea purpurea</i>	103
	<i>Erigeron annuus</i>	109
	<i>Erigeron canadensis</i>	110
	<i>Erigeron philadelphicus</i>	111
	<i>Erigeron strigosus</i>	112
	<i>Eurybia macrophylla</i>	118
	<i>Euthamia graminifolia</i>	119
	<i>Eutrochium maculatum</i>	120
	<i>Helenium autumnale</i>	137
	<i>Hieracium vulgatum</i>	141
	<i>Lactuca canadensis</i>	156
	<i>Lapsana communis</i>	158
	<i>Leontodon autumnalis</i>	162
	<i>Leucanthemum vulgare</i>	164
	<i>Packera schweinitziana</i>	207
	<i>Pilosella aurantiaca</i>	222
	<i>Pilosella caespitosa</i>	223
	<i>Pilosella officinarum</i>	224
	<i>Rudbeckia hirta</i>	269
	<i>Senecio vulgaris</i>	288
	<i>Solidago canadensis</i>	300
	<i>Solidago rugosa</i>	301
	<i>Solidago speciosa</i>	302
	<i>Sonchus arvensis</i>	303
	<i>Symphotrichum cordifolium</i>	316
	<i>Symphotrichum lanceolatum</i> subsp. <i>lanceolatum</i> var. <i>lanceolatum</i>	317
	<i>Symphotrichum puniceum</i> var. <i>puniceum</i>	318
	<i>Tanacetum vulgare</i>	322
	<i>Taraxacum officinale</i>	323

Asteraceae	<i>Tragopogon dubius</i>	330
	<i>Tragopogon pratensis</i>	331
	<i>Tripleurospermum maritimum</i>	340
	<i>Tussilago farfara</i>	342
Balsaminaceae	<i>Impatiens capensis</i>	150
Berberidaceae	<i>Berberis aquifolium</i>	43
	<i>Berberis repens</i>	44
	<i>Berberis thunbergii</i>	45
	<i>Epimedium grandiflorum</i>	107
Betulaceae	<i>Alnus viridis</i> subsp. <i>crispa</i>	17
	<i>Betula</i> sp.	47
	<i>Corylus avellana</i>	91
	<i>Corylus cornuta</i>	92
Boraginaceae	<i>Borago officinalis</i>	49
	<i>Echium vulgare</i>	104
	<i>Lappula squarrosa</i>	157
	<i>Myosotis</i> sp.	194
	<i>Symphytum officinale</i>	319
Brassicaceae	<i>Alliaria petiolata</i>	15
	<i>Armoracia rusticana</i>	36
	<i>Barbarea vulgaris</i>	42
	<i>Brassica napus</i>	50
	<i>Brassica oleracea</i> var. <i>italica</i>	51
	<i>Cardamine diphylla</i>	59
	<i>Cardamine pensylvanica</i>	60
	<i>Erucastrum gallicum</i>	114
	<i>Erysimum cheiranthoides</i>	115
	<i>Hesperis matronalis</i>	140
	<i>Lepidium campestre</i>	163
	<i>Raphanus raphanistrum</i>	251
	<i>Rorippa amphibia</i>	262
	<i>Rorippa islandica</i>	263
	<i>Sinapis arvensis</i>	294
	<i>Thlaspi arvense</i>	326
Butomaceae	<i>Butomus umbellatus</i>	53
Buxaceae	<i>Buxus microphylla</i>	54
	<i>Pachysandra</i> sp.	206
Campanulaceae	<i>Campanula rapunculoides</i>	57
	<i>Lobelia kalmii</i>	168
Caprifoliaceae	<i>Lonicera canadensis</i>	169
	<i>Lonicera tatarica</i>	170

Caprifoliaceae	<i>Symphoricarpos albus</i>	315
	<i>Valeriana officinalis</i>	351
	<i>Weigela</i> sp.	366
Caryophyllaceae	<i>Cerastium arvense</i>	65
	<i>Cerastium glomeratum</i>	66
	<i>Cerastium tomentosum</i>	67
	<i>Dianthus armeria</i>	99
	<i>Saponaria officinalis</i>	283
	<i>Silene flos-cuculi</i>	290
	<i>Silene latifolia</i>	291
	<i>Silene noctiflora</i>	292
	<i>Silene vulgaris</i>	293
	<i>Spergularia rubra</i>	309
	<i>Stellaria graminea</i>	314
Celastraceae	<i>Euonymus hamiltonianus</i>	117
Colchicaceae	<i>Uvularia sessilifolia</i>	346
Convolvulaceae	<i>Calystegia sepium</i>	56
Cornaceae	<i>Cornus alternifolia</i>	86
	<i>Cornus canadensis</i>	87
	<i>Cornus rugosa</i>	88
	<i>Cornus stolonifera</i>	89
Crassulaceae	<i>Sedum acre</i>	287
Cupressaceae	<i>Thuja plicata</i>	327
Cyperaceae	<i>Carex</i> sp.	61
	<i>Scirpus microcarpus</i>	284
Diervillaceae	<i>Diervilla lonicera</i>	100
Elaeagnaceae	<i>Hippophae rhamnoides</i>	142
Ericaceae	<i>Andromeda polifolia</i> var. <i>latifolia</i>	22
	<i>Arbutus menziesii</i>	33
	<i>Arctostaphylos uva-ursi</i>	35
	<i>Chamaedaphne calyculata</i>	70
	<i>Erica</i> sp.	108
	<i>Kalmia angustifolia</i>	154
	<i>Kalmia polifolia</i>	155
	<i>Pieris floribunda</i>	221
	<i>Rhododendron canadense</i>	255
	<i>Rhododendron dauricum</i>	256
	<i>Rhododendron groenlandicum</i>	257
	<i>Vaccinium angustifolium</i>	347
	<i>Vaccinium corymbosum</i>	348
	<i>Vaccinium macrocarpon</i>	349

Ericaceae	<i>Vaccinium myrtilloides</i>	350
Fabaceae	<i>Astragalus alpinus</i> var. <i>brunetianus</i>	40
	<i>Caragana arborescens</i>	58
	<i>Galega officinalis</i>	129
	<i>Glycine max</i>	136
	<i>Lathyrus japonicus</i>	159
	<i>Lathyrus latifolius</i>	160
	<i>Lotus corniculatus</i>	171
	<i>Lupinus</i> sp.	172
	<i>Medicago lupulina</i>	184
	<i>Medicago sativa</i>	185
	<i>Melilotus albus</i>	186
	<i>Melilotus officinalis</i>	187
	<i>Robinia viscosa</i>	261
	<i>Securigera varia</i>	286
	<i>Trifolium arvense</i>	333
	<i>Trifolium aureum</i>	334
	<i>Trifolium campestre</i>	335
	<i>Trifolium hybridum</i>	336
	<i>Trifolium pratense</i>	337
	<i>Trifolium repens</i>	338
	<i>Vicia cracca</i>	361
	<i>Vicia sativa</i>	362
	<i>Vicia villosa</i>	363
Fagaceae	<i>Fagus grandifolia</i>	122
	<i>Quercus macrocarpa</i>	246
	<i>Quercus</i> sp.	247
Geraniaceae	<i>Erodium cicutarium</i>	113
	<i>Geranium pratense</i>	132
Grossulariaceae	<i>Ribes alpinum</i>	259
	<i>Ribes nigrum</i>	260
Hydrangeaceae	<i>Hydrangea arborescens</i>	145
Hypericaceae	<i>Hypericum perforatum</i>	146
Iridaceae	<i>Crocus</i> sp.	94
	<i>Iris</i> sp.	151
	<i>Sisyrinchium albidum</i>	295
Juglandaceae	<i>Juglans ailantifolia</i>	152
Juncaceae	<i>Juncus</i> sp.	153
Lamiaceae	<i>Ajuga reptans</i>	14
	<i>Galeopsis tetrahit</i>	130
	<i>Hyssopus officinalis</i>	147

Lamiaceae	<i>Lavandula</i> sp.	161
	<i>Melissa officinalis</i>	188
	<i>Mentha piperita</i>	189
	<i>Mentha spicata</i>	190
	<i>Monarda citriodora</i>	192
	<i>Monarda didyma</i>	193
	<i>Ocimum basilicum</i>	200
	<i>Origanum majorana</i>	203
	<i>Origanum vulgare</i>	204
	<i>Prunella vulgaris</i>	242
	<i>Salvia pratensis</i>	277
	<i>Stachys palustris</i>	313
Liliaceae	<i>Clintonia borealis</i>	81
	<i>Erythronium americanum</i>	116
	<i>Lilium canadense</i>	165
	<i>Tulipa</i> sp.	341
Linaceae	<i>Linum</i> sp.	167
Lythraceae	<i>Lythrum salicaria</i>	177
Magnoliaceae	<i>Magnolia</i> sp.	178
Malvaceae	<i>Malva moschata</i>	183
	<i>Tilia americana</i>	329
Melanthiaceae	<i>Trillium erectum</i>	339
Melanthiaceae	<i>Veratrum viride</i>	352
Myricaceae	<i>Comptonia peregrina</i>	82
	<i>Myrica gale</i>	195
Nymphaeaceae	<i>Nuphar</i> sp.	198
	<i>Nymphaea odorata</i>	199
Oleaceae	<i>Forsythia</i> sp.	126
	<i>Fraxinus</i> sp.	128
	<i>Syringa vulgaris</i>	320
Onagraceae	<i>Chamerion angustifolium</i> subsp. <i>angustifolium</i>	71
	<i>Circaea canadensis</i> subsp. <i>canadensis</i>	77
	<i>Epilobium hirsutum</i>	106
	<i>Oenothera biennis</i>	201
	<i>Oenothera perennis</i>	202
Orchidaceae	<i>Cypripedium acaule</i>	95
	<i>Platanthera grandiflora</i>	231
	<i>Platanthera psychodes</i>	232
	<i>Spiranthes</i> sp.	312
Orobanchaceae	<i>Rhinanthus minor</i> subsp. <i>minor</i>	254
Oxalidaceae	<i>Oxalis stricta</i>	205

Paeoniaceae	<i>Paeonia suffruticosa</i>	208
Papaveraceae	<i>Chelidonium majus</i>	72
	<i>Corydalis sempervirens</i>	90
	<i>Papaver</i> sp.	209
	<i>Sanguinaria canadensis</i>	280
	<i>Mimulus ringens</i>	191
Phrymaceae		
Pinaceae	<i>Picea abies</i>	219
	<i>Picea glauca</i>	220
	<i>Pinus banksiana</i>	226
	<i>Pinus mugo</i>	227
	<i>Pinus resinosa</i>	228
Plantaginaceae	<i>Chaenorhinum minus</i>	69
	<i>Chelone glabra</i>	73
	<i>Digitalis purpurea</i>	101
	<i>Linaria vulgaris</i>	166
	<i>Plantago lanceolata</i>	229
	<i>Plantago major</i>	230
	<i>Veronica anagallis-aquatica</i>	355
	<i>Veronica peregrina</i>	356
	<i>Veronica persica</i>	357
Poaceae	<i>Bromus inermis</i>	52
	<i>Elymus repens</i>	105
	<i>Phalaris arundinacea</i>	214
	<i>Phleum pratense</i>	215
	<i>Spartina pectina</i>	308
	<i>Zea mays</i>	367
Polemoniaceae	<i>Phlox maculata</i>	216
	<i>Phlox subulata</i>	217
Polygonaceae	<i>Bistorta officinalis</i>	48
	<i>Fagopyrum esculentum</i>	121
	<i>Fallopia cilinodis</i>	123
	<i>Fallopia convolvulus</i>	124
	<i>Persicaria lapathifolia</i>	211
	<i>Persicaria maculosa</i>	212
	<i>Persicaria pensylvanica</i>	213
	<i>Polygonum aviculare</i>	234
	<i>Rheum rhabarbarum</i>	253
	<i>Rumex acetosa</i>	270
	<i>Rumex acetosella</i>	271
	<i>Rumex crispus</i>	272
<i>Rumex mexicanus</i>	273	

Polygonaceae	<i>Rumex obtusifolius</i>	274
Primulaceae	<i>Lysimachia ciliata</i>	173
	<i>Lysimachia punctata</i>	174
	<i>Lysimachia terrestris</i>	175
	<i>Lysimachia vulgaris</i>	176
	<i>Primula</i> sp.	241
	<i>Trientalis borealis</i>	332
Ranunculaceae	<i>Actaea pachypoda</i>	10
	<i>Anemone canadensis</i>	23
	<i>Aquilegia canadensis</i>	28
	<i>Aquilegia coerulea</i>	29
	<i>Aquilegia vulgaris</i>	30
	<i>Caltha palustris</i>	55
	<i>Clematis virginiana</i>	80
	<i>Coptis trifolia</i>	84
	<i>Ranunculus acris</i>	248
	<i>Ranunculus repens</i>	249
	<i>Ranunculus sceleratus</i>	250
	<i>Thalictrum aquilegifolium</i>	324
	<i>Thalictrum pubescens</i>	325
Rhamnaceae	<i>Rhamnus</i> sp.	252
Rosaceae	<i>Agrimonia gryposepala</i>	12
	<i>Agrimonia striata</i>	13
	<i>Amelanchier</i> sp.	20
	<i>Aronia melanocarpa</i>	37
	<i>Chaenomeles X superba</i>	68
	<i>Crataegus</i> sp.	93
	<i>Dasiphora fruticosa</i>	97
	<i>Filipendula ulmaria</i>	125
	<i>Fragaria virginiana</i>	127
	<i>Geum canadense</i>	133
	<i>Geum rivale</i>	134
	<i>Geum urbanum</i>	135
	<i>Malus</i> sp.	182
	<i>Physocarpus opulifolius</i>	218
	<i>Potentilla anserina</i>	237
	<i>Potentilla argentea</i>	238
	<i>Potentilla norvegica</i>	239
<i>Potentilla recta</i>	240	
<i>Prunus pensylvanica</i>	243	
<i>Prunus virginiana</i>	244	

Rosaceae	<i>Pyrus betulifolia</i>	245
	<i>Rosa blanda</i>	264
	<i>Rubus allegheniensis</i>	265
	<i>Rubus chamaemorus</i>	266
	<i>Rubus odoratus</i>	267
	<i>Rubus pubescens</i>	268
	<i>Sanguisorba canadensis</i>	281
	<i>Sibbaldia tridentata</i>	289
	<i>Sorbaria sorbifolia</i>	304
	<i>Sorbus americana</i>	305
	<i>Sorbus aucuparia</i>	306
	<i>Spiraea douglasii</i>	310
	<i>Spiraea latifolia</i>	311
Rubiaceae	<i>Galium</i> sp.	131
	<i>Houstonia caerulea</i>	144
Salicaceae	<i>Populus deltoides</i>	235
	<i>Populus tremuloides</i>	236
	<i>Salix</i> sp.	276
Sapindaceae	<i>Acer negundo</i>	1
	<i>Acer pensylvanicum</i>	2
	<i>Acer platanoides</i>	3
	<i>Acer pseudosieboldianum</i>	4
	<i>Acer rubrum</i>	5
	<i>Acer saccharinum</i>	6
	<i>Acer saccharum</i>	7
	<i>Acer spicatum</i>	8
	<i>Aesculus hippocastanum</i>	11
Sateraceae	<i>Pilosella piloselloides</i> subsp. <i>piloselloides</i>	225
Saxifragaceae	<i>Bergenia crassifolia</i>	46
	<i>Tiarella cordifolia</i>	328
Scrophulariaceae	<i>Scrophularia lanceolata</i>	285
	<i>Verbascum thapsus</i>	353
Solanaceae	<i>Solanum dulcamara</i>	297
	<i>Solanum lycopersicum</i>	298
	<i>Solanum tuberosum</i>	299
Tamaricaceae	<i>Tamarix ramosissima</i>	321
Thymelaeaceae	<i>Daphne mezereum</i>	96
Typhaceae	<i>Sparganium eurycarpum</i>	307
	<i>Typha latifolia</i>	343
Ulmaceae	<i>Ulmus</i> sp.	344
Urticaceae	<i>Urtica dioica</i>	345

Verbenaceae	<i>Verbena hastata</i>	354
Violaceae	<i>Viola</i> sp.	364
Vitaceae	<i>Vitis riparia</i>	365
Xanthorrhoeaceae	<i>Hemerocallis fulva</i>	138

Classement des grains de pollen par DIMENSIONS

Les grains de pollen sont classés par leurs dimensions. Il y a une classification faite par vue polaire, une par vue équatoriale et une pour les grains ronds ou dont la VE et la VP sont identiques. Pour ce qui est des espèces produisant des tétrades et non des grains de pollen uniques, c'est la dimension de toute la tétrade qui a été utilisée pour ce classement. Les mesures ont été prises sur environ 15 grains. Les mesures indiquées représentent la moyenne.

Vue équatoriale

Nom latin	Dimension μm	Pages
<i>Myosotis</i> sp.	5.97	194
<i>Solanum dulcamara</i>	11.34	297
<i>Hydrangea arborescens</i>	11.50	145
<i>Urtica dioica</i>	13.58	345
<i>Tiarella cordifolia</i>	14.10	328
<i>Spiraea douglasii</i>	14.45	310
<i>Chaenorhinum minus</i>	15.43	69
<i>Lappula squarrosa</i>	15.44	157
<i>Spiraea latifolia</i>	15.50	311
<i>Galega officinalis</i>	15.58	129
<i>Galium</i> sp.	15.79	131
<i>Sambucus racemosa</i> subsp. <i>pubens</i> var. <i>pubens</i>	16.06	279
<i>Echium vulgare</i>	16.53	104
<i>Filipendula ulmaria</i>	16.67	125
<i>Linaria vulgaris</i>	16.76	166
<i>Coptis trifolia</i>	16.86	84
<i>Sambucus canadensis</i>	17.06	278
<i>Ambrosia artemisiifolia</i>	17.25	19
<i>Mimulus ringens</i>	17.28	191
<i>Primula</i> sp.	17.30	241
<i>Rubus pubescens</i>	17.65	268
<i>Alnus viridis</i> subsp. <i>crispa</i>	17.96	17
<i>Tamarix ramosissima</i>	18.13	321
<i>Rumex acetosa</i>	18.13	270
<i>Sorbaria sorbifolia</i>	18.14	304
<i>Rhamnus</i> sp.	18.35	252
<i>Erigeron philadelphicus</i>	18.39	111
<i>Erigeron strigosus</i>	18.40	112
<i>Trientalis borealis</i>	18.44	332

<i>Aquilegia vulgaris</i>	18.60	30
<i>Dasiphora fruticosa</i>	18.72	97
<i>Erigeron annuus</i>	18.87	109
<i>Spergularia rubra</i>	18.88	309
<i>Aquilegia coerulea</i>	18.99	29
<i>Erysimum cheiranthoides</i>	19.15	115
<i>Barbarea vulgaris</i>	19.32	42
<i>Thalictrum aquilegifolium</i>	19.32	324
<i>Erigeron canadensis</i>	19.41	110
<i>Sedum acre</i>	19.45	287
<i>Lotus corniculatus</i>	19.56	171
<i>Solidago canadensis</i>	19.60	300
<i>Geum urbanum</i>	19.74	135
<i>Aquilegia canadensis</i>	19.78	28
<i>Anemone canadensis</i>	19.81	23
<i>Hypericum perforatum</i>	19.89	146
<i>Astragalus alpinus</i> var. <i>brunetianus</i>	20.01	40
<i>Thlaspi arvense</i>	20.05	326
<i>Acer spicatum</i>	20.09	8
<i>Lysimachia ciliata</i>	20.11	173
<i>Houstonia caerulea</i>	20.30	144
<i>Artemisia vulgaris</i>	20.40	38
<i>Potentilla anserina</i>	20.70	237
<i>Geum canadense</i>	20.80	133
<i>Fragaria virginiana</i>	20.90	127
<i>Lysimachia terrestris</i>	20.93	175
<i>Salix</i> sp.	20.94	276
<i>Rubus allegheniensis</i>	20.98	265
<i>Impatiens capensis</i>	21.03	150
<i>Raphanus raphanistrum</i>	21.05	251
<i>Solanum lycopersicum</i>	21.08	298
<i>Lepidium campestre</i>	21.21	163
<i>Rubus odoratus</i>	21.28	267
<i>Solidago rugosa</i>	21.32	301
<i>Vitis riparia</i>	21.34	365
<i>Caragana arborescens</i>	21.36	58
<i>Potentilla argentea</i>	21.53	238
<i>Lobelia kalmii</i>	21.59	168
<i>Sium suave</i>	21.61	296
<i>Euthamia graminifolia</i>	21.72	119
<i>Corylus avellana</i>	21.90	91

<i>Potentilla recta</i>	21.95	240
<i>Lysimachia punctata</i>	21.96	174
<i>Brassica napus</i>	22.19	50
<i>Prunus virginiana</i>	22.24	244
<i>Convallaria majalis</i>	22.25	83
<i>Fallopia convolvulus</i>	22.28	124
<i>Rorippa amphibia</i>	22.28	262
<i>Caltha palustris</i>	22.29	55
<i>Rumex acetosella</i>	22.33	271
<i>Pyrus betulifolia</i>	22.51	245
<i>Bergenia crassifolia</i>	22.53	46
<i>Armoracia rusticana</i>	22.57	36
<i>Verbena hastata</i>	22.64	354
<i>Sorbus aucuparia</i>	22.71	306
<i>Aralia nudicaulis</i>	22.71	32
<i>Solanum tuberosum</i>	22.85	299
<i>Rumex mexicanus</i>	22.93	273
<i>Cardamine pensylvanica</i>	22.93	60
<i>Aesculus hippocastanum</i>	22.98	11
<i>Tilia americana</i>	23.09	329
<i>Fallopia cilinodis</i>	23.19	123
<i>Betula</i> sp.	23.27	47
<i>Anaphalis margaritacea</i>	23.28	21
<i>Acer pensylvanicum</i>	23.31	2
<i>Corylus cornuta</i>	23.39	92
<i>Atriplex prostrata</i>	23.40	41
<i>Clematis virginiana</i>	23.46	80
<i>Tanacetum vulgare</i>	23.56	322
<i>Trifolium hybridum</i>	23.61	336
<i>Geum rivale</i>	23.68	134
<i>Digitalis purpurea</i>	23.68	101
<i>Glycine max</i>	23.81	136
<i>Anthriscus sylvestris</i>	23.99	25
<i>Comptonia peregrina</i>	24.07	82
<i>Eutrochium maculatum</i>	24.08	120
<i>Verbascum thapsus</i>	24.12	353
<i>Quercus</i> sp.	24.17	247
<i>Veronica anagallis-aquatica</i>	24.17	355
<i>Maianthemum racemosum</i> subsp. <i>racemosum</i>	24.23	180
<i>Cornus canadensis</i>	24.26	87
<i>Erucastrum gallicum</i>	24.26	114

<i>Myrica gale</i>	24.28	195
<i>Quercus macrocarpa</i>	24.30	246
<i>Scrophularia lanceolata</i>	24.32	285
<i>Sagittaria latifolia</i>	24.33	275
<i>Amaranthus retroflexus</i>	24.39	18
<i>Lysimachia vulgaris</i>	24.44	176
<i>Rorippa islandica</i>	24.45	263
<i>Acer negundo</i>	24.56	1
<i>Brassica oleracea</i> var. <i>italica</i>	24.59	51
<i>Chelidonium majus</i>	24.60	72
<i>Viburnum nudum</i> var. <i>cassinoides</i>	24.62	360
<i>Amelanchier</i> sp.	24.68	20
<i>Viburnum lantana</i>	24.92	358
<i>Symphyotrichum cordifolium</i>	24.92	316
<i>Cardamine diphylla</i>	24.99	59
<i>Actaea pachypoda</i>	25.08	10
<i>Securigera varia</i>	25.15	286
<i>Thalictrum pubescens</i>	25.19	325
<i>Symphyotrichum lanceolatum</i> subsp. <i>lanceolatum</i> var. <i>lanceolatum</i>	25.20	317
<i>Alliaria petiolata</i>	25.20	15
<i>Symphyotrichum puniceum</i> var. <i>puniceum</i>	25.30	318
<i>Rosa blanda</i>	25.36	264
<i>Melilotus officinalis</i>	25.36	187
<i>Trifolium campestre</i>	25.36	335
<i>Aronia melanocarpa</i>	25.48	37
<i>Anethum graveolens</i>	25.58	24
<i>Chelone glabra</i>	25.76	73
<i>Solidago speciosa</i>	25.80	302
<i>Medicago lupulina</i>	25.85	184
<i>Mentha spicata</i>	26.00	190
<i>Hippophae rhamnoides</i>	26.01	142
<i>Symphytum officinale</i>	26.07	319
<i>Viburnum lentago</i>	26.10	359
<i>Fraxinus</i> sp.	26.19	128
<i>Ilex mucronata</i>	26.24	148
<i>Pilosella aurantiaca</i>	26.25	222
<i>Trifolium repens</i>	26.27	338
<i>Hesperis matronalis</i>	26.28	140
<i>Packera schweinitziana</i>	26.33	207
<i>Physocarpus opulifolius</i>	26.42	218
<i>Helenium autumnale</i>	26.44	137

<i>Tripleurospermum maritimum</i>	26.47	340
<i>Daucus carota</i>	26.54	98
<i>Prunus pensylvanica</i>	26.56	243
<i>Doellingeria umbellata</i> var. <i>umbellata</i>	26.60	102
<i>Origanum vulgare</i>	26.79	204
<i>Ranunculus acris</i>	26.86	248
<i>Allium schoenoprasum</i>	27.05	16
<i>Epimedium grandiflorum</i>	27.12	107
<i>Zizia aurea</i>	27.15	368
<i>Hyssopus officinalis</i>	27.16	147
<i>Acer pseudosieboldianum</i>	27.20	4
<i>Lupinus</i> sp.	27.24	172
<i>Rumex crispus</i>	27.27	272
<i>Robinia viscosa</i>	27.34	261
<i>Potentilla norvegica</i>	27.46	239
<i>Sorbus americana</i>	27.55	305
<i>Lapsana communis</i>	27.62	158
<i>Pilosella piloselloides</i> subsp. <i>piloselloides</i>	27.66	225
<i>Achillea millefolium</i>	27.68	9
<i>Malus</i> sp.	27.68	182
<i>Oxalis stricta</i>	27.71	205
<i>Ajuga reptans</i>	27.91	14
<i>Corydalis sempervirens</i>	27.98	90
<i>Pilosella caespitosa</i>	28.14	223
<i>Sibbaldia tridentata</i>	28.23	289
<i>Leucanthemum vulgare</i>	28.24	164
<i>Polygonum aviculare</i>	28.26	234
<i>Senecio vulgaris</i>	28.31	288
<i>Carum carvi</i>	28.35	62
<i>Sanguisorba canadensis</i>	28.37	281
<i>Acer platanoides</i>	28.48	3
<i>Veronica peregrina</i>	28.54	356
<i>Pilosella officinarum</i>	28.54	224
<i>Taraxacum officinale</i>	28.59	323
<i>Stachys palustris</i>	28.64	313
<i>Trifolium aureum</i>	28.66	334
<i>Trifolium arvense</i>	28.66	333
<i>Melilotus albus</i>	28.79	186
<i>Euonymus hamiltonianus</i>	28.87	117
<i>Rumex obtusifolius</i>	28.97	274
<i>Hieracium vulgatum</i>	29.01	141

<i>Mentha piperita</i>	29.09	189
<i>Acer rubrum</i>	29.21	5
<i>Uvularia sessilifolia</i>	29.47	346
<i>Sinapis arvensis</i>	29.56	294
<i>Coriandrum sativum</i>	29.87	85
<i>Ilex</i> sp.	29.96	149
<i>Butomus umbellatus</i>	30.13	53
<i>Syringa vulgaris</i>	30.32	320
<i>Forsythia</i> sp.	30.38	126
<i>Populus deltoides</i>	30.47	235
<i>Pastinaca sativa</i>	30.50	210
<i>Cicuta maculata</i>	30.67	76
<i>Aralia hispida</i>	31.07	31
<i>Lythrum salicaria</i>	31.14	177
<i>Leontodon autumnalis</i>	31.15	162
<i>Borago officinalis</i>	31.36	49
<i>Acer saccharinum</i>	31.44	6
<i>Prunella vulgaris</i>	31.46	242
<i>Buxus microphylla</i>	31.72	54
<i>Rudbeckia hirta</i>	32.05	269
<i>Ranunculus repens</i>	32.21	249
<i>Papaver</i> sp.	32.37	209
<i>Melissa officinalis</i>	32.39	188
<i>Chaenomeles X superba</i>	32.69	68
<i>Ulmus</i> sp.	32.85	344
<i>Eurybia macrophylla</i>	32.91	118
<i>Lactuca canadensis</i>	32.93	156
<i>Rheum rhabarbarum</i>	32.97	253
<i>Acer saccharum</i>	33.19	7
<i>Rubus chamaemorus</i>	33.21	266
<i>Daphne mezereum</i>	33.30	96
<i>Populus tremuloides</i>	33.36	236
<i>Scirpus microcarpus</i>	33.39	284
<i>Lavandula</i> sp.	33.65	161
<i>Tussilago farfara</i>	33.66	342
<i>Paeonia suffruticosa</i>	33.70	208
<i>Agrimonia striata</i>	34.03	13
<i>Medicago sativa</i>	34.14	185
<i>Echinacea purpurea</i>	34.28	103
<i>Juncus</i> sp.	34.30	153
<i>Berberis repens</i>	34.36	44

<i>Veronica persica</i>	34.56	357
<i>Trillium erectum</i>	34.75	339
<i>Circaea canadensis</i> subsp. <i>canadensis</i>	35.26	77
<i>Persicaria lapathifolia</i>	35.48	211
<i>Veratrum viride</i>	35.52	352
<i>Fagus grandifolia</i>	35.71	122
<i>Polygonatum multiflorum</i>	36.15	233
<i>Vicia sativa</i>	36.32	362
<i>Phalaris arundinacea</i>	36.37	214
<i>Myrrhis odorata</i>	36.42	196
<i>Maianthemum stellatum</i>	37.08	181
<i>Maianthemum canadense</i>	37.09	179
<i>Galeopsis tetrahit</i>	37.51	130
<i>Vicia cracca</i>	37.73	361
<i>Sisyrinchium albidum</i>	37.77	295
<i>Centaurea nigra</i>	38.00	64
<i>Dianthus armeria</i>	38.02	99
<i>Juglans ailantifolia</i>	38.09	152
<i>Rhus typhina</i>	38.19	258
<i>Tragopogon dubius</i>	38.29	330
<i>Trifolium pratense</i>	38.41	337
<i>Sonchus arvensis</i>	38.51	303
<i>Salvia pratensis</i>	38.83	277
<i>Lathyrus latifolius</i>	38.87	160
<i>Magnolia</i> sp.	39.02	178
<i>Spartina pectina</i>	39.04	308
<i>Stellaria graminea</i>	39.13	314
<i>Lathyrus japonicus</i>	39.17	159
<i>Rhinanthus minor</i> subsp. <i>minor</i>	39.35	254
<i>Tragopogon pratensis</i>	39.52	331
<i>Sanguinaria canadensis</i>	39.71	280
<i>Pinus banksiana</i>	40.33	226
<i>Phleum pratense</i>	40.53	215
<i>Ranunculus sceleratus</i>	40.85	250
<i>Pinus mugo</i>	41.25	227
<i>Pachysandra</i> sp.	41.33	206
<i>Agrimonia gryposepala</i>	41.57	12
<i>Campanula rapunculoides</i>	41.62	57
<i>Cichorium intybus</i>	41.70	75
<i>Cirsium arvense</i>	41.74	78
<i>Monarda citriodora</i>	42.26	192

<i>Crataegus</i> sp.	42.40	93
<i>Vicia villosa</i>	42.41	363
<i>Sanicula marilandica</i>	42.57	282
<i>Cerastium arvense</i>	42.63	65
<i>Narcissus</i> sp.	42.72	197
<i>Arctium minus</i>	43.14	34
<i>Symphoricarpos albus</i>	43.43	315
<i>Weigela</i> sp.	43.66	366
<i>Valeriana officinalis</i>	44.05	351
<i>Diervilla lonicera</i>	44.38	100
<i>Saponaria officinalis</i>	44.52	283
<i>Pinus resinosa</i>	44.93	228
<i>Persicaria maculosa</i>	45.26	212
<i>Ocimum basilicum</i>	45.48	200
<i>Berberis thunbergii</i>	45.93	45
<i>Cirsium vulgare</i>	46.61	79
<i>Cornus rugosa</i>	46.77	88
<i>Cornus stolonifera</i>	48.04	89
<i>Clintonia borealis</i>	48.74	81
<i>Berberis aquifolium</i>	48.85	43
<i>Lonicera tatarica</i>	49.06	170
<i>Lonicera canadensis</i>	49.39	169
<i>Bistorta officinalis</i>	49.59	48
<i>Monarda didyma</i>	49.66	193
<i>Cornus alternifolia</i>	49.85	86
<i>Centaurea montana</i>	50.75	63
<i>Carex</i> sp.	51.95	61
<i>Origanum majorana</i>	52.91	203
<i>Erodium cicutarium</i>	55.09	113
<i>Fagopyrum esculentum</i>	55.35	121
<i>Persicaria pensylvanica</i>	57.16	213
<i>Heracleum maximum</i>	59.41	139
<i>Tulipa</i> sp.	63.36	341
<i>Viola</i> sp.	64.43	364
<i>Lilium canadense</i>	66.66	165
<i>Picea abies</i>	67.91	219
<i>Picea glauca</i>	72.28	220
<i>Linum</i> sp.	72.55	167
<i>Chamerion angustifolium</i> subsp. <i>angustifolium</i>	80.83	71
<i>Epilobium hirsutum</i>	81.90	106
<i>Calystegia sepium</i>	86.39	56

<i>Zea mays</i>	92.25	367
<i>Hosta</i> sp.	93.34	143
<i>Hemerocallis fulva</i>	94.36	138
<i>Erythronium americanum</i>	96.89	116
<i>Geranium pratense</i>	98.64	132
<i>Iris</i> sp.	109.87	151
<i>Thuja plicata</i>	112.21	327
<i>Oenothera biennis</i>	122.85	201

Vue polaire

Nom latin	Dimension μm	Page
<i>Myosotis</i> sp.	3.61	196
<i>Lappula squarrosa</i>	9.71	157
<i>Solanum dulcamara</i>	12.69	297
<i>Anethum graveolens</i>	12.83	24
<i>Hydrangea arborescens</i>	12.87	145
<i>Coriandrum sativum</i>	13.98	84
<i>Daucus carota</i>	14.08	98
<i>Carum carvi</i>	14.28	62
<i>Sium suave</i>	14.73	296
<i>Lotus corniculatus</i>	14.91	171
<i>Echium vulgare</i>	15.50	105
<i>Urtica dioica</i>	16.22	349
<i>Tiarella cordifolia</i>	16.53	328
<i>Anthriscus sylvestris</i>	16.80	25
<i>Pastinaca sativa</i>	16.97	218
<i>Cicuta maculata</i>	17.03	75
<i>Myrrhis odorata</i>	17.07	198
<i>Galega officinalis</i>	17.17	129
<i>Spiraea douglasii</i>	17.40	312
<i>Spiraea latifolia</i>	17.78	313
<i>Sambucus racemosa</i> subsp. <i>pubens</i> var. <i>pubens</i>	17.83	281
<i>Zizia aurea</i>	17.83	368
<i>Filipendula ulmaria</i>	17.94	125
<i>Allium schoenoprasum</i>	18.25	16
<i>Sambucus canadensis</i>	18.32	280
<i>Chaenorhinum minus</i>	18.52	69
<i>Ambrosia artemisiifolia</i>	18.65	19
<i>Linaria vulgaris</i>	18.67	166

<i>Erigeron strigosus</i>	18.83	112
<i>Astragalus alpinus</i> var. <i>brunetianus</i>	18.98	44
<i>Erigeron annuus</i>	19.17	109
<i>Dasiphora fruticosa</i>	19.27	97
<i>Galium</i> sp.	19.74	131
<i>Erysimum cheiranthoides</i>	19.80	115
<i>Thlaspi arvense</i>	19.80	326
<i>Barbarea vulgaris</i>	19.97	45
<i>Alnus viridis</i> subsp. <i>crispa</i>	20.02	17
<i>Tamarix ramosissima</i>	20.05	323
<i>Lepidium campestre</i>	20.17	163
<i>Rumex acetosa</i>	20.23	273
<i>Mimulus ringens</i>	20.24	191
<i>Hypericum perforatum</i>	20.71	151
<i>Trientalis borealis</i>	20.82	332
<i>Vitis riparia</i>	20.91	366
<i>Erigeron philadelphicus</i>	20.92	111
<i>Rhamnus</i> sp.	21.15	259
<i>Anemone canadensis</i>	21.19	23
<i>Sorbaria sorbifolia</i>	21.28	306
<i>Solidago canadensis</i>	21.29	300
<i>Salix</i> sp.	21.31	277
<i>Erigeron canadensis</i>	21.32	110
<i>Spergularia rubra</i>	21.41	311
<i>Caragana arborescens</i>	21.44	58
<i>Lysimachia terrestris</i>	21.75	176
<i>Solanum lycopersicum</i>	21.88	298
<i>Aquilegia vulgaris</i>	21.98	30
<i>Aquilegia coerulea</i>	22.04	29
<i>Solidago rugosa</i>	22.05	301
<i>Acer spicatum</i>	22.35	8
<i>Aralia nudicaulis</i>	22.35	34
<i>Symphytum officinale</i>	22.47	321
<i>Aesculus hippocastanum</i>	22.50	11
<i>Melilotus officinalis</i>	22.55	187
<i>Aquilegia canadensis</i>	22.60	28
<i>Lysimachia punctata</i>	22.64	175
<i>Rubus pubescens</i>	22.71	272
<i>Brassica napus</i>	22.73	51
<i>Maianthemum canadense</i>	22.76	180
<i>Artemisia vulgaris</i>	22.82	38

<i>Lysimachia ciliata</i>	22.84	174
<i>Euthamia graminifolia</i>	22.92	120
<i>Sedum acre</i>	23.04	291
<i>Geum urbanum</i>	23.10	135
<i>Anaphalis margaritacea</i>	23.21	21
<i>Alliaria petiolata</i>	23.29	15
<i>Houstonia caerulea</i>	23.61	144
<i>Fragaria virginiana</i>	23.76	127
<i>Verbena hastata</i>	23.87	354
<i>Armoracia rusticana</i>	23.92	36
<i>Rorippa islandica</i>	23.95	263
<i>Potentilla argentea</i>	23.98	239
<i>Polygonum aviculare</i>	23.99	237
<i>Rubus odoratus</i>	24.09	271
<i>Fallopia cilinodis</i>	24.12	124
<i>Raphanus raphanistrum</i>	24.21	258
<i>Trifolium hybridum</i>	24.23	339
<i>Caltha palustris</i>	24.31	56
<i>Rubus allegheniensis</i>	24.34	268
<i>Rorippa amphibia</i>	24.34	262
<i>Lysimachia vulgaris</i>	24.35	177
<i>Potentilla anserina</i>	24.47	238
<i>Rumex mexicanus</i>	24.56	274
<i>Melilotus albus</i>	24.85	186
<i>Eutrochium maculatum</i>	24.92	121
<i>Potentilla recta</i>	24.96	241
<i>Acer pensylvanicum</i>	25.07	2
<i>Solanum tuberosum</i>	25.09	299
<i>Trifolium campestre</i>	25.19	337
<i>Corylus avellana</i>	25.29	91
<i>Securigera varia</i>	25.29	290
<i>Geum canadense</i>	25.31	133
<i>Betula</i> sp.	25.52	47
<i>Clematis virginiana</i>	25.58	80
<i>Hesperis matronalis</i>	25.71	140
<i>Sanicula marilandica</i>	25.72	283
<i>Geum rivale</i>	25.84	134
<i>Corylus cornuta</i>	25.85	92
<i>Digitalis purpurea</i>	25.89	101
<i>Glycine max</i>	25.89	136
<i>Vicia sativa</i>	26.00	363

<i>Medicago lupulina</i>	26.14	184
<i>Trifolium aureum</i>	26.18	335
<i>Brassica oleracea</i> var. <i>italica</i>	26.22	53
<i>Veratrum viride</i>	26.52	352
<i>Actaea pachypoda</i>	26.58	10
<i>Hippophae rhamnoides</i>	26.61	142
<i>Tanacetum vulgare</i>	26.77	324
<i>Chelidonium majus</i>	26.85	72
<i>Narcissus</i> sp.	26.87	199
<i>Ilex mucronata</i>	26.91	153
<i>Cornus canadensis</i>	26.98	87
<i>Aronia melanocarpa</i>	27.10	37
<i>Viburnum nudum</i> var. <i>cassinoides</i>	27.12	360
<i>Vicia cracca</i>	27.19	361
<i>Symphyotrichum puniceum</i> var. <i>puniceum</i>	27.19	318
<i>Symphyotrichum cordifolium</i>	27.21	316
<i>Solidago speciosa</i>	27.25	304
<i>Acer negundo</i>	27.28	1
<i>Scrophularia lanceolata</i>	27.38	289
<i>Cardamine diphylla</i>	27.53	59
<i>Comptonia peregrina</i>	27.57	82
<i>Euonymus hamiltonianus</i>	27.59	117
<i>Packera schweinitziana</i>	27.60	215
<i>Erucastrum gallicum</i>	27.61	114
<i>Viburnum lentago</i>	27.69	359
<i>Prunus virginiana</i>	27.73	247
<i>Sibbaldia tridentata</i>	27.76	293
<i>Lobelia kalmii</i>	27.77	168
<i>Trifolium repens</i>	27.78	341
<i>Sorbus aucuparia</i>	27.79	310
<i>Cardamine pensylvanica</i>	27.85	60
<i>Fraxinus</i> sp.	27.85	128
<i>Tripleurospermum maritimum</i>	27.92	346
<i>Butomus umbellatus</i>	28.04	55
<i>Helenium autumnale</i>	28.16	137
<i>Scirpus microcarpus</i>	28.18	284
<i>Doellingeria umbellata</i> var. <i>Umbellata</i>	28.19	102
<i>Viburnum lantana</i>	28.23	358
<i>Bergenia crassifolia</i>	28.26	46
<i>Ajuga reptans</i>	28.37	14
<i>Stachys palustris</i>	28.48	314

<i>Trifolium arvense</i>	28.59	333
<i>Epimedium grandiflorum</i>	28.60	107
<i>Symphyotrichum lanceolatum</i> subsp. <i>lanceolatum</i> var. <i>lanceolatum</i>	28.72	317
<i>Sanguisorba canadensis</i>	28.83	282
<i>Achillea millefolium</i>	28.85	9
<i>Verbascum thapsus</i>	28.95	353
<i>Acer pseudosieboldianum</i>	29.06	4
<i>Potentilla norvegica</i>	29.26	240
<i>Chelone glabra</i>	29.28	73
<i>Aralia hispida</i>	29.34	32
<i>Sorbus americana</i>	29.37	308
<i>Vicia villosa</i>	29.93	364
<i>Lythrum salicaria</i>	29.96	179
<i>Syringa vulgaris</i>	29.99	322
<i>Myrica gale</i>	29.99	197
<i>Agrimonia striata</i>	30.06	13
<i>Pyrus betulifolia</i>	30.07	253
<i>Pilosella piloselloides</i> subsp. <i>piloselloides</i>	30.08	229
<i>Senecio vulgaris</i>	30.13	292
<i>Veronica peregrina</i>	30.19	356
<i>Sinapis arvensis</i>	30.32	294
<i>Tilia americana</i>	30.36	329
<i>Amelanchier</i> sp.	30.41	20
<i>Sisyrinchium albidum</i>	30.50	295
<i>Rosa blanda</i>	30.62	265
<i>Lupinus</i> sp.	30.65	172
<i>Rumex obtusifolius</i>	30.76	275
<i>Lapsana communis</i>	30.77	158
<i>Quercus macrocarpa</i>	30.80	256
<i>Pilosella aurantiaca</i>	30.86	222
<i>Oxalis stricta</i>	31.01	214
<i>Pilosella caespitosa</i>	31.24	223
<i>Taraxacum officinale</i>	31.29	325
<i>Origanum vulgare</i>	31.34	213
<i>Physocarpus opulifolius</i>	31.34	219
<i>Lathyrus latifolius</i>	31.36	160
<i>Pilosella officinarum</i>	31.46	228
<i>Quercus</i> sp.	31.51	257
<i>Veronica anagallis-aquatica</i>	31.51	355
<i>Acer platanoides</i>	31.91	3
<i>Lathyrus japonicus</i>	31.98	159

<i>Leucanthemum vulgare</i>	31.99	164
<i>Leontodon autumnalis</i>	32.05	162
<i>Hieracium vulgatum</i>	32.17	141
<i>Mentha spicata</i>	32.23	190
<i>Maianthemum stellatum</i>	32.24	182
<i>Hyssopus officinalis</i>	32.26	152
<i>Robinia viscosa</i>	32.32	261
<i>Mentha piperita</i>	32.43	189
<i>Ulmus sp.</i>	32.80	348
<i>Agrimonia gryposepala</i>	33.36	12
<i>Forsythia sp.</i>	33.40	126
<i>Ilex sp.</i>	33.40	154
<i>Acer rubrum</i>	33.69	5
<i>Borago officinalis</i>	34.05	49
<i>Impatiens capensis</i>	34.40	155
<i>Uvularia sessilifolia</i>	34.46	350
<i>Acer saccharinum</i>	34.57	6
<i>Echinacea purpurea</i>	34.89	104
<i>Prunus pensylvanica</i>	35.22	246
<i>Eurybia macrophylla</i>	35.76	118
<i>Malus sp.</i>	35.92	183
<i>Lactuca canadensis</i>	35.98	156
<i>Paeonia suffruticosa</i>	36.05	217
<i>Heracleum maximum</i>	36.10	139
<i>Tussilago farfara</i>	36.51	347
<i>Rhus typhina</i>	37.14	260
<i>Medicago sativa</i>	37.15	185
<i>Convallaria majalis</i>	37.27	83
<i>Acer saccharum</i>	37.28	7
<i>Veronica persica</i>	37.43	357
<i>Rubus chamaemorus</i>	37.52	269
<i>Chaenomeles X superba</i>	37.59	68
<i>Prunella vulgaris</i>	37.92	242
<i>Trifolium pratense</i>	38.02	340
<i>Melissa officinalis</i>	39.48	188
<i>Galeopsis tetrahit</i>	39.97	130
<i>Fagus grandifolia</i>	40.13	123
<i>Centaurea nigra</i>	40.36	64
<i>Lavandula sp.</i>	40.70	161
<i>Tragopogon dubius</i>	40.80	330
<i>Sonchus arvensis</i>	41.01	305

<i>Bistorta officinalis</i>	42.36	48
<i>Cichorium intybus</i>	42.39	74
<i>Carex</i> sp.	42.69	61
<i>Clintonia borealis</i>	43.22	81
<i>Centaurea montana</i>	43.33	63
<i>Cirsium arvense</i>	43.42	77
<i>Campanula rapunculoides</i>	43.97	57
<i>Salvia pratensis</i>	44.83	279
<i>Tragopogon pratensis</i>	45.52	331
<i>Circaea canadensis</i> subsp. <i>canadensis</i>	46.00	76
<i>Maianthemum racemosum</i> subsp. <i>racemosum</i>	46.53	181
<i>Crataegus</i> sp.	46.54	93
<i>Cornus stolonifera</i>	47.24	89
<i>Cornus rugosa</i>	47.60	88
<i>Diervilla Lonicera</i>	47.79	99
<i>Arctium minus</i>	47.94	35
<i>Cornus alternifolia</i>	48.39	86
<i>Weigela</i> sp.	48.67	367
<i>Cirsium vulgare</i>	48.83	78
<i>Fagopyrum esculentum</i>	49.40	122
<i>Symphoricarpos albus</i>	49.44	315
<i>Valeriana officinalis</i>	50.20	351
<i>Monarda citriodora</i>	51.55	192
<i>Pinus banksiana</i>	52.07	232
<i>Lilium canadense</i>	52.14	165
<i>Ocimum basilicum</i>	54.26	200
<i>Lonicera canadensis</i>	54.32	169
<i>Lonicera tatarica</i>	55.01	170
<i>Monarda didyma</i>	56.80	195
<i>Polygonatum multiflorum</i>	62.64	235
<i>Hosta</i> sp.	63.49	143
<i>Pinus resinosa</i>	66.59	234
<i>origanum majorana</i>	67.00	205
<i>Pinus mugo</i>	68.29	233
<i>Erodium cicutarium</i>	70.98	113
<i>Viola</i> sp.	73.50	365
<i>Erythronium americanum</i>	77.00	116
<i>Hemerocallis fulva</i>	80.15	138
<i>Linum</i> sp.	82.64	167
<i>Chamerion angustifolium</i> subsp. <i>angustifolium</i>	84.93	71
<i>Picea abies</i>	86.26	220

<i>Oenothera perennis</i>	88.40	203
<i>Picea glauca</i>	90.51	221
<i>Thuja plicata</i>	91.25	327
<i>Epilobium hirsutum</i>	100.26	106
<i>Geranium pratense</i>	116.25	132
<i>Oenothera biennis</i>	126.10	202

Grains ronds ou VE et VP sont égales

Nom latin	Dimension μm	Pages
<i>Coptis trifolia</i>	16.86	84
<i>Primula</i> sp.	17.30	241
<i>Plantago major</i>	19.12	230
<i>Thalictrum aquilegifolium</i>	19.32	324
<i>Ribes alpinum</i>	21.36	259
<i>Fallopia convolvulus</i>	22.28	124
<i>Rumex acetosella</i>	22.33	270
<i>Atriplex prostrata</i>	23.40	41
<i>Sagittaria latifolia</i>	24.33	275
<i>Amaranthus retroflexus</i>	24.39	18
<i>Chenopodium album</i>	25.15	74
<i>Thalictrum pubescens</i>	25.19	325
<i>Plantago lanceolata</i>	25.38	229
<i>Ranunculus acris</i>	26.86	248
<i>Rumex crispus</i>	27.27	272
<i>Corydalis sempervirens</i>	27.98	90
<i>Sparganium eurycarpum</i>	28.46	307
<i>Ribes nigrum</i>	30.11	260
<i>Populus deltoides</i>	30.47	235
<i>Buxus microphylla</i>	31.72	54
<i>Rudbeckia hirta</i>	32.05	269
<i>Ranunculus repens</i>	32.21	249
<i>Papaver</i> sp.	32.37	209
<i>Rheum rhabarbarum</i>	32.97	253
<i>Daphne mezereum</i>	33.30	96
<i>Populus tremuloides</i>	33.36	236
<i>Nymphaea odorata</i>	34.26	199
<i>Juncus</i> sp.	34.30	153
<i>Berberis repens</i>	34.36	44
<i>Trillium erectum</i>	34.75	339

<i>Persicaria lapathifolia</i>	35.48	211
<i>Silene flos-cuculi</i>	35.85	290
<i>Phalaris arundinacea</i>	36.37	214
<i>Cypripedium acaule</i>	36.88	95
<i>Phlox subulata</i>	37.71	217
<i>Dianthus armeria</i>	38.02	99
<i>Juglans ailantifolia</i>	38.09	152
<i>Cerastium glomeratum</i>	38.19	66
<i>Magnolia</i> sp.	39.02	178
<i>Spartina pectina</i>	39.04	308
<i>Stellaria graminea</i>	39.13	314
<i>Rhinanthus minor</i> subsp. <i>minor</i>	39.35	254
<i>Sanguinaria canadensis</i>	39.71	280
<i>Bromus inermis</i>	39.82	52
<i>Phleum pratense</i>	40.53	215
<i>Cerastium tomentosum</i>	40.61	67
<i>Ranunculus sceleratus</i>	40.85	250
<i>Pachysandra</i> sp.	41.33	206
<i>Cerastium arvense</i>	42.63	65
<i>Phlox maculata</i>	43.24	216
<i>Elymus repens</i>	43.51	105
<i>Silene noctiflora</i>	43.63	292
<i>Saponaria officinalis</i>	44.52	283
<i>Persicaria maculosa</i>	45.26	212
<i>Berberis thunbergii</i>	45.93	45
<i>Silene latifolia</i>	46.57	291
<i>Berberis aquifolium</i>	48.85	43
<i>Silene vulgaris</i>	50.72	293
<i>Nuphar</i> sp.	56.85	198
<i>Persicaria pensylvanica</i>	57.16	213
<i>Tulipa</i> sp.	63.36	341
<i>Calystegia sepium</i>	86.39	56
<i>Zea mays</i>	92.25	367
<i>Iris</i> sp.	109.87	151
<i>Malva moschata</i>	119.25	183
<i>Crocus</i> sp.	137.41	94

Tétrades

Nom latin	Tétrade μm	Grains μm	Page
<i>Kalmia angustifolia</i>	28.93	15.69	154
<i>Apocynum androsaemifolium</i>	29.01	15.72	26
<i>Apocynum cannabinum</i>	30.01	15.57	27
<i>Rhododendron groenlandicum</i>	30.96	16.51	257
<i>Chamaedaphne calyculata</i>	31.31	16.45	70
<i>Erica</i> sp.	31.41	15.76	108
<i>Kalmia polifolia</i>	31.68	16.40	155
<i>Typha latifolia</i>	34.35	20.44	343
<i>Vaccinium macrocarpon</i>	34.50	18.41	349
<i>Vaccinium angustifolium</i>	37.65	20.48	347
<i>Pieris floribunda</i>	37.75	19.79	221
<i>Vaccinium myrtilloides</i>	39.74	20.43	350
<i>Spiranthes</i> sp.	40.64		312
<i>Vaccinium corymbosum</i>	42.01	22.13	348
<i>Rhododendron canadense</i>	42.42	22.05	255
<i>Andromeda polifolia</i> var. <i>latifolia</i>	43.20	22.32	22
<i>Arbutus menziesii</i>	43.83	22.35	33
<i>Arctostaphylos uva-ursi</i>	44.03	21.91	35
<i>Rhododendron dauricum</i>	44.44	22.92	256

Pollinies

Nom latin	Page
<i>Asclepias syriaca</i>	39
<i>Platanthera grandiflora</i>	231
<i>Platanthera psychodes</i>	232

Classement des grains de pollen par NOMBRE D'APERTURES

Nombre aperture	Nom latin	Page
0	<i>Asclepias syriaca</i>	39
	<i>Crocus</i> sp.	94
	<i>Picea abies</i>	219
	<i>Picea glauca</i>	220
	<i>Pinus banksiana</i>	226
	<i>Pinus mugo</i>	227
	<i>Pinus resinosa</i>	228
	<i>Platanthera grandiflora</i>	231
	<i>Platanthera psychodes</i>	232
	<i>Populus deltoides</i>	235
	<i>Populus tremuloides</i>	236
	<i>Spiranthes</i> sp.	312
	<i>Thuja plicata</i>	327
	1	<i>Allium schoenoprasum</i>
<i>Bromus inermis</i>		52
<i>Butomus umbellatus</i>		53
<i>Carex</i> sp.		61
<i>Clintonia borealis</i>		81
<i>Convallaria majalis</i>		83
<i>Cypripedium acaule</i>		95
<i>Elymus repens</i>		105
<i>Erythronium americanum</i>		116
<i>Hemerocallis fulva</i>		138
<i>Hosta</i> sp.		143
<i>Iris</i> sp.		151
<i>Juncus</i> sp.		153
<i>Lilium canadense</i>		165
<i>Magnolia</i> sp.		178
<i>Maianthemum canadense</i>		179
<i>Maianthemum racemosum</i> subsp. <i>racemosum</i>		180
<i>Maianthemum stellatum</i>		181
<i>Narcissus</i> sp.		197
<i>Nuphar</i> sp.		198
<i>Nymphaea odorata</i>		199
<i>Phalaris arundinacea</i>		214
<i>Phleum pratense</i>		215
<i>Polygonatum multiflorum</i>	233	
<i>Scirpus microcarpus</i>	284	

1	<i>Sisyrinchium albidum</i>	295
	<i>Sparganium eurycarpum</i>	307
	<i>Spartina pectina</i>	308
	<i>Trillium erectum</i>	339
	<i>Tulipa</i> sp.	341
	<i>Uvularia sessilifolia</i>	346
	<i>Veratrum viride</i>	352
	<i>Zea mays</i>	367
2	<i>Lappula squarrosa</i>	157
3	<i>Acer negundo</i>	1
	<i>Acer pensylvanicum</i>	2
	<i>Acer platanoides</i>	3
	<i>Acer pseudosieboldianum</i>	4
	<i>Acer rubrum</i>	5
	<i>Acer saccharinum</i>	6
	<i>Acer saccharum</i>	7
	<i>Acer spicatum</i>	8
	<i>Achillea millefolium</i>	9
	<i>Actaea pachypoda</i>	10
	<i>Aesculus hippocastanum</i>	11
	<i>Agrimonia gryposepala</i>	12
	<i>Agrimonia striata</i>	13
	<i>Ajuga reptans</i>	14
	<i>Ambrosia artemisiifolia</i>	19
	<i>Amelanchier</i> sp.	20
	<i>Anaphalis margaritacea</i>	21
	<i>Andromeda polifolia</i> var. <i>latifolia</i>	22
	<i>Anemone canadensis</i>	23
	<i>Anethum graveolens</i>	24
	<i>Anthriscus sylvestris</i>	25
	<i>Aquilegia canadensis</i>	28
	<i>Aquilegia coerulea</i>	29
	<i>Aquilegia vulgaris</i>	30
	<i>Aralia hispida</i>	31
	<i>Aralia nudicaulis</i>	32
	<i>Arbutus menziesii</i>	33
	<i>Arctium minus</i>	34
	<i>Arctostaphylos uva-ursi</i>	35
	<i>Armoracia rusticana</i>	36
	<i>Aronia melanocarpa</i>	37
	<i>Artemisia vulgaris</i>	38
	<i>Astragalus alpinus</i> var. <i>brunetianus</i>	40
	<i>Barbarea vulgaris</i>	42

3	<i>Berberis thunbergii</i>	45
	<i>Bergenia crassifolia</i>	46
	<i>Betula</i> sp.	47
	<i>Bistorta officinalis</i>	48
	<i>Brassica napus</i>	50
	<i>Caltha palustris</i>	55
	<i>Campanula rapunculoides</i>	57
	<i>Caragana arborescens</i>	58
	<i>Cardamine diphylla</i>	59
	<i>Cardamine pennsylvanica</i>	60
	<i>Carum carvi</i>	62
	<i>Centaurea montana</i>	63
	<i>Centaurea nigra</i>	64
	<i>Chaenomeles X superba</i>	68
	<i>Chaenorhinum minus</i>	69
	<i>Chamaedaphne calyculata</i>	70
	<i>Chamerion angustifolium</i> subsp. <i>angustifolium</i>	71
	<i>Chelidonium majus</i>	72
	<i>Chelone glabra</i>	73
	<i>Cichorium intybus</i>	75
	<i>Cicuta maculata</i>	76
	<i>Circaea canadensis</i> subsp. <i>canadensis</i>	77
	<i>Cirsium arvense</i>	78
	<i>Cirsium vulgare</i>	79
	<i>Clematis virginiana</i>	80
	<i>Comptonia peregrina</i>	82
	<i>Coriandrum sativum</i>	85
	<i>Cornus alternifolia</i>	86
	<i>Cornus canadensis</i>	87
	<i>Cornus rugosa</i>	88
	<i>Cornus stolonifera</i>	89
	<i>Corylus avellana</i>	91
	<i>Corylus cornuta</i>	92
	<i>Crataegus</i> sp.	93
	<i>Dasiphora fruticosa</i>	97
	<i>Daucus carota</i>	98
	<i>Diervilla lonicera</i>	100
	<i>Digitalis purpurea</i>	101
	<i>Doellingeria umbellata</i> var. <i>umbellata</i>	102
	<i>Echinacea purpurea</i>	103
	<i>Echium vulgare</i>	104
	<i>Epilobium hirsutum</i>	106
	<i>Epimedium grandiflorum</i>	107

3	<i>Erica</i> sp.	108
	<i>Erigeron annuus</i>	109
	<i>Erigeron canadensis</i>	110
	<i>Erigeron philadelphicus</i>	111
	<i>Erigeron strigosus</i>	112
	<i>Erodium cicutarium</i>	113
	<i>Erucastrum gallicum</i>	114
	<i>Erysimum cheiranthoides</i>	115
	<i>Euonymus hamiltonianus</i>	117
	<i>Eurybia macrophylla</i>	118
	<i>Euthamia graminifolia</i>	119
	<i>Eutrochium maculatum</i>	120
	<i>Fagopyrum esculentum</i>	121
	<i>Fagus grandifolia</i>	122
	<i>Fallopia cilinodis</i>	123
	<i>Fallopia convolvulus</i>	124
	<i>Filipendula ulmaria</i>	125
	<i>Forsythia</i> sp.	126
	<i>Fragaria virginiana</i>	127
	<i>Galega officinalis</i>	129
	<i>Galeopsis tetrahit</i>	130
	<i>Geranium pratense</i>	132
	<i>Geum canadense</i>	133
	<i>Geum rivale</i>	134
	<i>Geum urbanum</i>	135
	<i>Glycine max</i>	136
	<i>Helenium autumnale</i>	137
	<i>Heracleum maximum</i>	139
	<i>Hesperis matronalis</i>	140
	<i>Hieracium vulgatum</i>	141
	<i>Hippophae rhamnoides</i>	142
	<i>Houstonia caerulea</i>	144
	<i>Hydrangea arborescens</i>	145
	<i>Hypericum perforatum</i>	146
	<i>Ilex mucronata</i>	148
	<i>Ilex</i> sp.	149
	<i>Kalmia angustifolia</i>	154
	<i>Kalmia polifolia</i>	155
	<i>Lactuca canadensis</i>	156
	<i>Lapsana communis</i>	158
	<i>Lathyrus japonicus</i>	159
	<i>Lathyrus latifolius</i>	160

3	<i>Leontodon autumnalis</i>	162
	<i>Lepidium campestre</i>	163
	<i>Leucanthemum vulgare</i>	164
	<i>Linaria vulgaris</i>	166
	<i>Linum</i> sp.	167
	<i>Lobelia kalmii</i>	168
	<i>Lonicera canadensis</i>	169
	<i>Lonicera tatarica</i>	170
	<i>Lotus corniculatus</i>	171
	<i>Lupinus</i> sp.	172
	<i>Lysimachia ciliata</i>	173
	<i>Lysimachia punctata</i>	174
	<i>Lysimachia terrestris</i>	175
	<i>Lysimachia vulgaris</i>	176
	<i>Malus</i> sp.	182
	<i>Medicago lupulina</i>	184
	<i>Medicago sativa</i>	185
	<i>Melilotus albus</i>	186
	<i>Melilotus officinalis</i>	187
	<i>Mimulus ringens</i>	191
	<i>Myrica gale</i>	195
	<i>Myrrhis odorata</i>	196
	<i>Oenothera biennis</i>	201
	<i>Oenothera perennis</i>	202
	<i>Oxalis stricta</i>	205
	<i>Packera schweinitziana</i>	207
	<i>Paeonia suffruticosa</i>	208
	<i>Pastinaca sativa</i>	210
	<i>Physocarpus opulifolius</i>	218
	<i>Pieris floribunda</i>	221
	<i>Pilosella aurantiaca</i>	222
	<i>Pilosella caespitosa</i>	223
	<i>Pilosella officinarum</i>	224
	<i>Pilosella piloselloides</i> subsp. <i>piloselloides</i>	225
	<i>Polygonum aviculare</i>	234
	<i>Potentilla anserina</i>	237
	<i>Potentilla argentea</i>	238
	<i>Potentilla norvegica</i>	239
	<i>Potentilla recta</i>	240
	<i>Prunus pensylvanica</i>	243
	<i>Prunus virginiana</i>	244
	<i>Pyrus betulifolia</i>	245
	<i>Ranunculus repens</i>	249

3	<i>Ranunculus sceleratus</i>	250
	<i>Raphanus raphanistrum</i>	251
	<i>Rhamnus</i> sp.	252
	<i>Rheum rhabarbarum</i>	253
	<i>Rhinanthus minor</i> subsp. <i>minor</i>	254
	<i>Rhododendron canadense</i>	255
	<i>Rhododendron dauricum</i>	256
	<i>Rhododendron groenlandicum</i>	257
	<i>Rhus typhina</i>	258
	<i>Robinia viscosa</i>	261
	<i>Rorippa amphibia</i>	262
	<i>Rorippa islandica</i>	263
	<i>Rosa blanda</i>	264
	<i>Rubus allegheniensis</i>	265
	<i>Rubus chamaemorus</i>	266
	<i>Rubus odoratus</i>	267
	<i>Rumex crispus</i>	272
	<i>Rumex mexicanus</i>	273
	<i>Rumex obtusifolius</i>	274
	<i>Salix</i> sp.	276
	<i>Sambucus canadensis</i>	278
	<i>Sambucus racemosa</i> subsp. <i>pubens</i> var. <i>pubens</i>	279
	<i>Sanicula marilandica</i>	282
	<i>Scrophularia lanceolata</i>	285
	<i>Securigera varia</i>	286
	<i>Sedum acre</i>	287
	<i>Senecio vulgaris</i>	288
	<i>Sibbaldia tridentata</i>	289
	<i>Silene vulgaris</i>	293
	<i>Sinapis arvensis</i>	294
	<i>Sium suave</i>	296
	<i>Solanum dulcamara</i>	297
	<i>Solanum lycopersicum</i>	298
	<i>Solanum tuberosum</i>	299
	<i>Solidago canadensis</i>	300
	<i>Solidago rugosa</i>	301
	<i>Solidago speciosa</i>	302
	<i>Sonchus arvensis</i>	303
	<i>Sorbaria sorbifolia</i>	304
	<i>Sorbus americana</i>	305
	<i>Sorbus aucuparia</i>	306
	<i>Spergularia rubra</i>	309
	<i>Spiraea douglasii</i>	310

3	<i>Spiraea latifolia</i>	311
	<i>Stachys palustris</i>	313
	<i>Symphoricarpos albus</i>	315
	<i>Symphyotrichum cordifolium</i>	316
	<i>Symphyotrichum lanceolatum</i> subsp. <i>lanceolatum</i> var. <i>lanceolatum</i>	317
	<i>Symphyotrichum puniceum</i> var. <i>puniceum</i>	318
	<i>Syringa vulgaris</i>	320
	<i>Tamarix ramosissima</i>	321
	<i>Tanacetum vulgare</i>	322
	<i>Taraxacum officinale</i>	323
	<i>Thlaspi arvense</i>	326
	<i>Tiarella cordifolia</i>	328
	<i>Tilia americana</i>	329
	<i>Tragopogon dubius</i>	330
	<i>Tragopogon pratensis</i>	331
	<i>Trientalis borealis</i>	332
	<i>Trifolium arvense</i>	333
	<i>Trifolium aureum</i>	334
	<i>Trifolium campestre</i>	335
	<i>Trifolium hybridum</i>	336
	<i>Trifolium pratense</i>	337
	<i>Trifolium repens</i>	338
	<i>Tripleurospermum maritimum</i>	340
	<i>Tussilago farfara</i>	342
	<i>Urtica dioica</i>	345
	<i>Vaccinium angustifolium</i>	347
	<i>Vaccinium corymbosum</i>	348
	<i>Vaccinium macrocarpon</i>	349
	<i>Vaccinium myrtilloides</i>	350
	<i>Valeriana officinalis</i>	351
	<i>Verbascum thapsus</i>	353
	<i>Verbena hastata</i>	354
	<i>Veronica anagallis-aquatica</i>	355
	<i>Veronica peregrina</i>	356
	<i>Veronica persica</i>	357
	<i>Viburnum lantana</i>	358
	<i>Viburnum lentago</i>	359
	<i>Viburnum nudum</i> var. <i>cassinoides</i>	360
	<i>Vicia cracca</i>	361
	<i>Vicia sativa</i>	362
	<i>Vicia villosa</i>	363
	<i>Vitis riparia</i>	365
	<i>Weigela</i> sp.	366

3	<i>Zizia aurea</i>	368
4	<i>Apocynum androsaemifolium</i>	26
	<i>Apocynum cannabinum</i>	27
	<i>Typha latifolia</i>	343
	<i>Viola</i> sp.	364
3-4	<i>Alliaria petiolata</i>	15
	<i>Brassica oleracea</i> var. <i>italica</i>	51
	<i>Quercus macrocarpa</i>	246
	<i>Quercus</i> sp.	247
	<i>Ranunculus acris</i>	248
	<i>Rubus pubescens</i>	268
	<i>Rudbeckia hirta</i>	269
	<i>Rumex acetosa</i>	270
	<i>Rumex acetosella</i>	271
4-5	<i>Impatiens capensis</i>	150
5	<i>Alnus viridis</i> subsp. <i>crispa</i>	17
	<i>Fraxinus</i> sp.	128
6	<i>Hyssopus officinalis</i>	147
	<i>Lavandula</i> sp.	161
	<i>Lythrum salicaria</i>	177
	<i>Melissa officinalis</i>	188
	<i>Mentha piperita</i>	189
	<i>Mentha spicata</i>	190
	<i>Monarda citriodora</i>	192
	<i>Monarda didyma</i>	193
	<i>Myosotis</i> sp.	194
	<i>Ocimum basilicum</i>	200
	<i>Origanum majorana</i>	203
	<i>Origanum vulgare</i>	204
	<i>Prunella vulgaris</i>	242
	<i>Salvia pratensis</i>	277
	<i>Sanguisorba canadensis</i>	281
7	<i>Galium</i> sp.	131
	<i>Juglans ailantifolia</i>	152
10	<i>Borago officinalis</i>	49
>10	<i>Amaranthus retroflexus</i>	18
	<i>Atriplex prostrata</i>	41
	<i>Buxus microphylla</i>	54
	<i>Calystegia sepium</i>	56
	<i>Cerastium arvense</i>	65
	<i>Cerastium glomeratum</i>	66
	<i>Cerastium tomentosum</i>	67
	<i>Chenopodium album</i>	74

>10	<i>Coptis trifolia</i>	84
	<i>Corydalis sempervirens</i>	90
	<i>Daphne mezereum</i>	96
	<i>Dianthus armeria</i>	99
	<i>Malva moschata</i>	183
	<i>Pachysandra</i> sp.	206
	<i>Persicaria lapathifolia</i>	211
	<i>Persicaria maculosa</i>	212
	<i>Persicaria pensylvanica</i>	213
	<i>Phlox maculata</i>	216
	<i>Phlox subulata</i>	217
	<i>Plantago lanceolata</i>	229
	<i>Plantago major</i>	230
	<i>Primula</i> sp.	241
	<i>Ribes alpinum</i>	259
	<i>Ribes nigrum</i>	260
	<i>Sagittaria latifolia</i>	275
	<i>Sanguinaria canadensis</i>	280
	<i>Saponaria officinalis</i>	283
	<i>Silene flos-cuculi</i>	290
	<i>Silene latifolia</i>	291
	<i>Silene noctiflora</i>	292
	<i>Stellaria graminea</i>	314
	<i>Symphytum officinale</i>	319
	<i>Thalictrum aquilegifolium</i>	324
	<i>Thalictrum pubescens</i>	325
	<i>Ulmus</i> sp.	344
Syncolpé*	<i>Berberis aquifolium</i>	43
	<i>Berberis repens</i>	44
	<i>Papaver</i> sp.	209

*Voir glossaire

Liste des noms latins : récents et anciens

Quelques plantes ont changé de nom latin dans les dernières années. Ce tableau énumère celles présentes dans cet ouvrage. Les noms ont été vérifiés sur le site Canadensys Vascan (data.canadensys.net/vascan/search).

Nom latin utilisé auparavant	Nom latin le plus récent
<i>Actaea alba</i>	<i>Actaea pachypoda</i>
<i>Agropyron repens</i>	<i>Elymus repens</i>
<i>Alliaria officinalis</i>	<i>Alliaria petiolata</i>
<i>Alnus crispa</i>	<i>Alnus viridis</i> subsp. <i>crispa</i>
<i>Andromeda glaucophylla</i>	<i>Andromeda polifolia</i> var. <i>latifolia</i>
<i>Armoracia amphibia</i>	<i>Rorippa amphibia</i>
<i>Armoracia lapathifolia</i>	<i>Armoracia rusticana</i>
<i>Aster cordifolius</i>	<i>Symphyotrichum cordifolium</i>
<i>Aster macrophyllus</i>	<i>Eurybia macrophylla</i>
<i>Aster puniceus</i>	<i>Symphyotrichum puniceum</i> var. <i>puniceum</i>
<i>Aster simplex</i>	<i>Symphyotrichum lanceolatum</i> subsp. <i>lanceolatum</i> var. <i>lanceo.</i>
<i>Aster umbellatus</i>	<i>Doellingeria umbellata</i> var. <i>Umbellata</i>
<i>Astragalus labradoricus</i>	<i>Astragalus alpinus</i> var. <i>brunetianus</i>
<i>Atriplex hastata</i>	<i>Atriplex prostrata</i>
<i>Bergenia cordifolia</i>	<i>Bergenia crassifolia</i>
<i>Brassica kaber</i>	<i>Sinapis arvensis</i>
<i>Cassandra calyculata</i>	<i>Chamaedaphne calyculata</i>
<i>Cerastium vulgatum</i>	<i>Cerastium glomeratum</i>
<i>Chrysanthemum leucanthemum</i>	<i>Leucanthemum vulgare</i>
<i>Circaea lutethiana</i>	<i>Circaea canadensis</i> subsp. <i>canadensis</i>
<i>Convolvulus sepium</i>	<i>Calystegia sepium</i>
<i>Coptis groenlandica</i>	<i>Coptis trifolia</i>
<i>Coriande leisure</i>	<i>Coriandrum sativum</i>
<i>Coronilla varia</i>	<i>Securigera varia</i>
<i>Dentaria diphylla</i>	<i>Cardamine diphylla</i>
<i>Epilobium angustifolium</i>	<i>Chamerion angustifolium</i> subsp. <i>angustifolium</i>
<i>Epimedium grandifolium</i>	<i>Epimedium grandiflorum</i>
<i>Eupatorium maculatum</i>	<i>Eutrochium maculatum</i>
<i>Habenaria fimbriata</i>	<i>Platanthera grandiflora</i>
<i>Habenaria psychodes</i>	<i>Platanthera psychodes</i>
<i>Heracleum lanatum</i>	<i>Heracleum maximum</i>
<i>Hieracium florentinum</i>	<i>Pilosella piloselloides</i> subsp. <i>piloselloides</i>
<i>Hieracium pillosella</i>	<i>Pilosella officinarum</i>
<i>Hieracium pratense</i>	<i>Pilosella caespitosa</i>

<i>Lappula echinata</i>	<i>Lappula squarrosa</i>
<i>Ledum groenlandicum</i>	<i>Rhododendron groenlandicum</i>
<i>Lychnis alba</i>	<i>Silene latifolia</i>
<i>Lychnis flos-cuculi</i>	<i>Silene flos-cuculi</i>
<i>Mahonia aquifolium</i>	<i>Berberis aquifolium</i>
<i>Mahonia repens</i>	<i>Berberis repens</i>
<i>Matricaria maritima</i>	<i>Tripleurospermum maritimum</i>
<i>Nemopanthus mucronatus</i>	<i>Ilex mucronata</i>
<i>Pinus divaricata</i>	<i>Pinus banksiana</i>
<i>Polygonum bistora</i>	<i>Bistorta officinalis</i>
<i>Polygonum cilinode</i>	<i>Fallopia cilinodis</i>
<i>Polygonum convolvulus</i>	<i>Fallopia convolvulus</i>
<i>Polygonum fagopyrum</i>	<i>Fagopyrum esculentum</i>
<i>Polygonum lapathifolium</i>	<i>Persicaria lapathifolia</i>
<i>Polygonum pensylvanicum</i>	<i>Persicaria pensylvanica</i>
<i>Polygonum persicaria</i>	<i>Persicaria maculosa</i>
<i>Potentilla fruticosa</i>	<i>Dasiphora fruticosa</i>
<i>Potentilla tridentata</i>	<i>Sibbaldia tridentata</i>
<i>Rhinanthus crista-galli</i>	<i>Rhinanthus minor</i> subsp. <i>minor</i>
<i>Sambucus pubens</i>	<i>Sambucus racemosa</i> subsp. <i>pubens</i> var. <i>pubens</i>
<i>Scirpus rubrotintus</i>	<i>Scirpus microcarpus</i>
<i>Senecio robbinsii</i>	<i>Packera schweinitziana</i>
<i>Sisyrinchium bermudianum</i>	<i>Sisyrinchium albidum</i>
<i>Smilacina racemosa</i>	<i>Maianthemum racemosum</i>
<i>Smilacina stellata</i>	<i>Maianthemum stellatum</i>
<i>Solanum esculentum</i>	<i>Solanum lycopersicum</i>
<i>Solidago erecta</i>	<i>Solidago speciosa</i>
<i>Solidago graminifolia</i>	<i>Euthamia graminifolia</i>
<i>Steironema ciliatum</i>	<i>Lysimachia ciliata</i>
<i>Tamarix odessana</i>	<i>Tamarix ramosissima</i>
<i>Tragopogon major</i>	<i>Tragopogon dubius</i>
<i>Trifolium agrarium</i>	<i>Trifolium aureum</i>
<i>Trifolium procumbens</i>	<i>Trifolium campestre</i>
<i>Viburnum cassinoides</i>	<i>Viburnum nudum</i> var. <i>cassinoides</i>

Glossaire

Aperture : Zone de l'exine du grain de pollen qui est plus mince et/ou plus molle. C'est par cette ouverture que le tube pollinique pourra germer. Une aperture peut être un pore, un colpi ou un colpore.

Colpi : Une aperture allongée dont le ratio longueur-largeur est plus grand que 2.

Colpore : Une aperture composée d'un colpi et d'un pore

Exine : Couche externe du grain de pollen

Pore : Une aperture circulaire ou elliptique dont le ratio longueur-largeur est plus petit que 2.

Syncolpé : Dont les colpis se rejoignent.

Tétrade : Quatre grains de pollen formant un groupe.

Texture : Ornementation de l'exine

V1 et V2 : Utilisés lorsque le grain de pollen n'a pas de vues polaire ou équatoriale (ex. tétrade).

VE : Vue équatoriale

VP : Vue polaire

VE et VP : Utilisé pour les grains de pollen qui ne sont pas ronds, mais dont les dimensions sont les mêmes pour les vues polaire et équatoriale.

VT : Vue transversale; utilisée pour les grains qui sont ronds ou qui n'ont qu'une seule aperture.

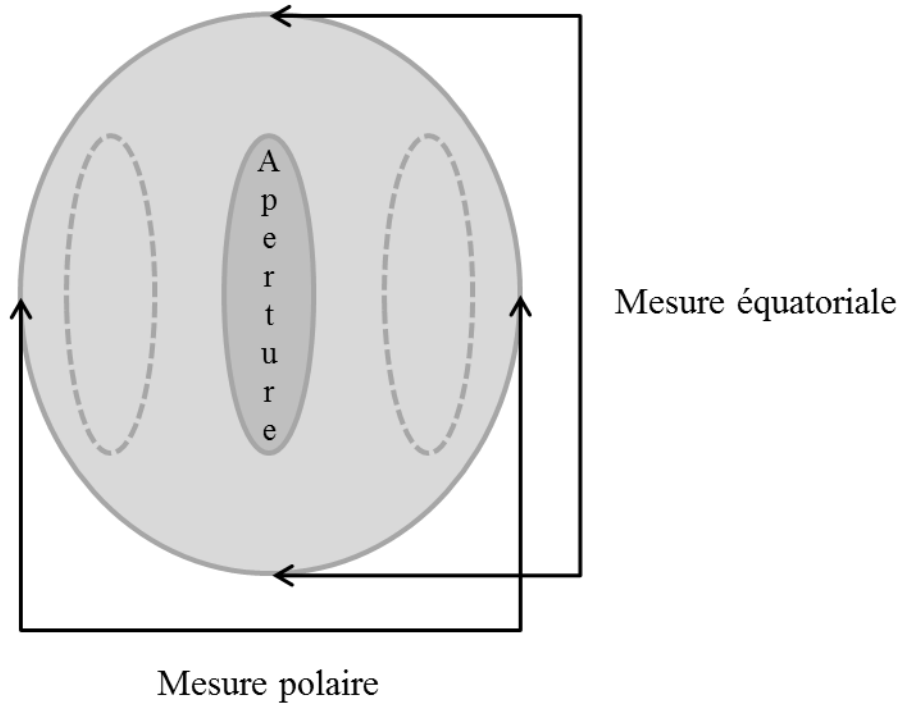

Figure 1. Schéma d'un grain de pollen en vue équatoriale. Démonstration des mesures polaires et équatoriales (Mélissa Girard)



Mélissa Girard a fait un baccalauréat en agronomie à l'Université Laval. Elle détient un diplôme de maîtrise de la même université en Biologie végétale. Son projet de recherche portait sur l'importance de la diversité florale sur le développement des colonies d'abeilles domestiques introduites dans les cultures de bleuets nains et de canneberges (*Vaccinium* ssp.) pour la pollinisation. Dans le cadre de ce projet, elle a appris à identifier des grains de pollen frais. Cette expertise lui a permis de développer un service d'identification des miels et du pollen qui est offert à tous les apiculteurs et étudiants/chercheurs au pays.