HARVARD
Campus Services

Campus Services Finance & Administration
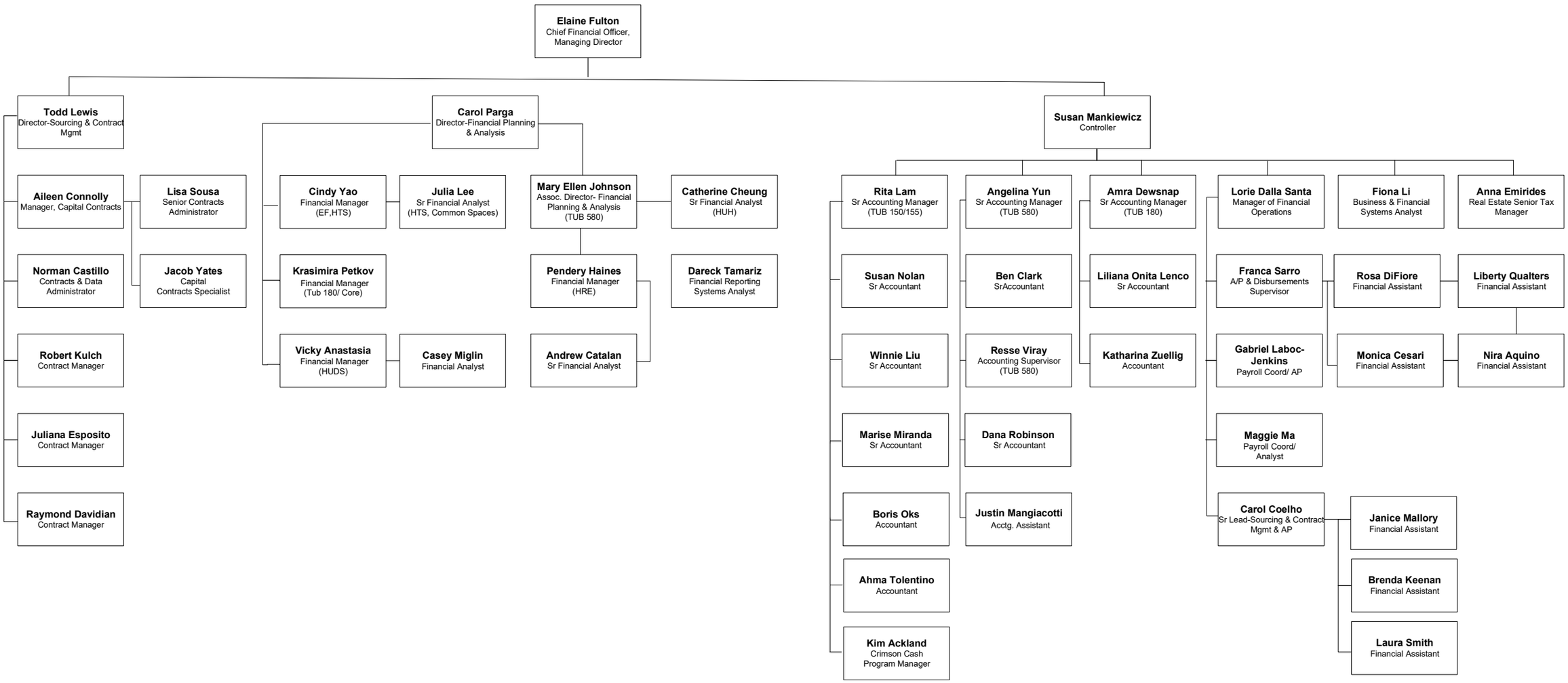
Updated 8/9/24