

Estimated probability of post-wildfire debris flows in the area burned by the 2016 Henry's Creek Fire in Idaho based on a 5-year-recurrence rainfall data

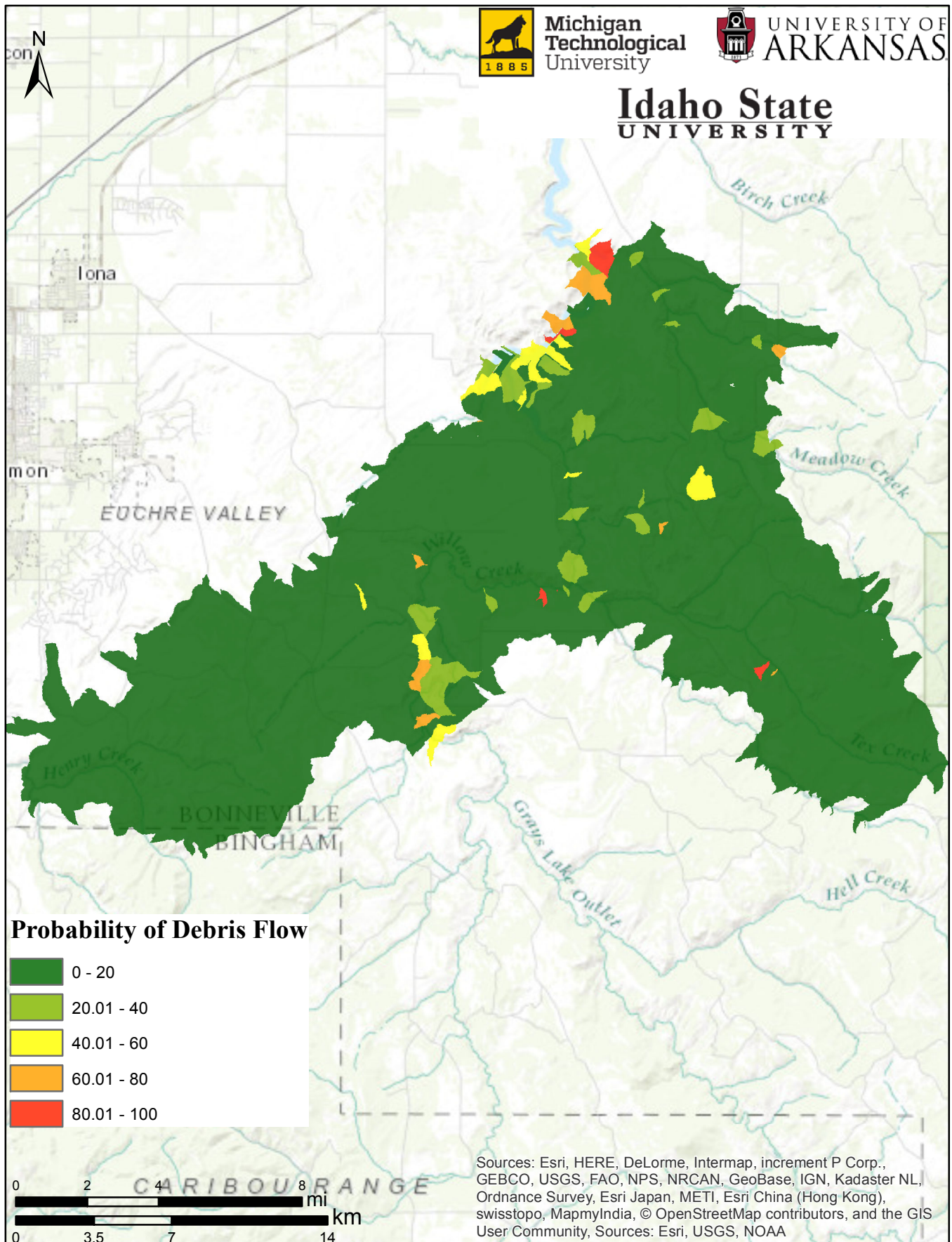

Acknowledgement: This project was funded by the US Department of Transportation (USDOT) through the Office of the Assistant Secretary for Research and Technology. The authors would also like to thank the following individuals for their contributions to the work described: Caesar Singh, USDOT and program manager;

DISCLAIMER: The views, opinions, findings, and conclusions reflected in this paper are the responsibility of the authors only and do not represent the official policy or position of the USDOT/OST-R or any State or other entity.