

Gibson Hall



Gibson Student Room



Street Address:

1050 W. Dickson Street
Fayetteville, AR 72701

Mailing Address:

Your Name
Gibson Hall (*Your Box #*)
1050 W. Dickson St.
Fayetteville, AR 72701

Front Desk: 479-718-2602

Double Room Features

2 Loftable twin beds
(Mattress: long twin - 36" x 80")
2 Desks (48" x 24" x 30")
2 Desk chairs (23" x 21" x 33")
Lighted Mirrors (32" W x 40" H)
2 Bookshelves (71" L x 9" W")
Chest of drawers (34" x 29" x 65")
2 Closets (53" x 29" x 80")
Window with blinds* (82.5" W x 78" H)
Sink

Bedrooms are approximately 16'2" deep
and 11'3" wide

Room amenities include, but are not
limited to:

- Ethernet access
- Cable TV
- Sink
- Ceiling fan with light
- Networked smoke detector

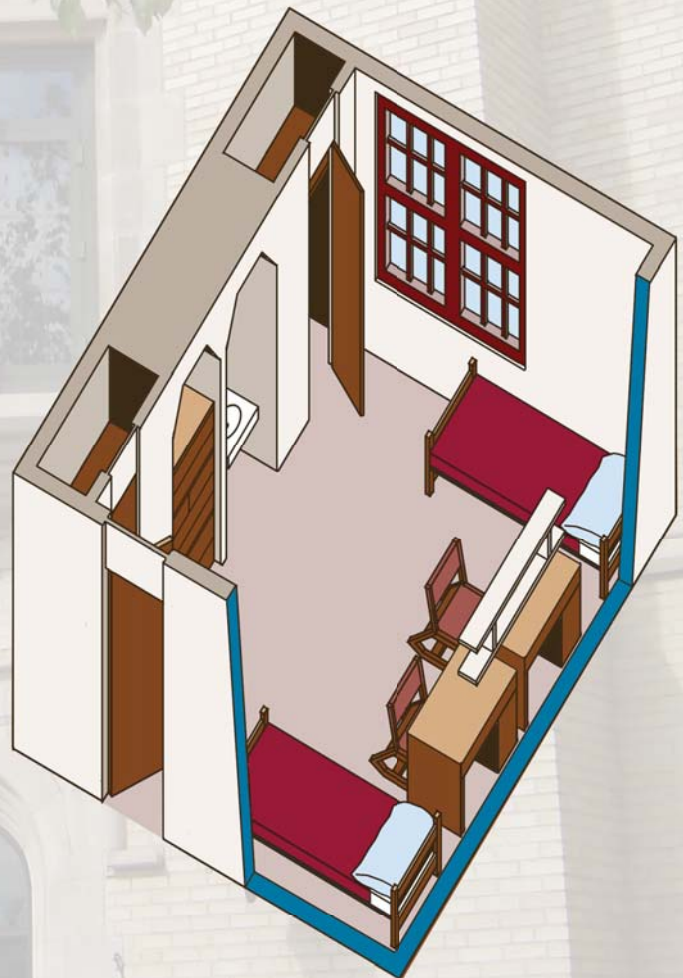

Gibson Hall

Gibson is centrally located near several academic buildings and across Dickson Street from Brough Commons. With 98 female students, Gibson features a full kitchen on the second floor and a centrally-located study lounge on the third floor.

Gibson Hall view from southeast



FIX IT

<http://housing.uark.edu/fixit>
479-575-7005

- Student room repairs
- Replace burnt-out lights
- Bathroom sanitation

ResNet

<http://housing.uark.edu/ResNet>
479-439-8070

- Assistance connecting devices
- Assistance with bandwidth issues
- Help with wireless connection



Safety Features

Security

- Exterior doors locked or supervised 24 hours a day
- Smoke/particle detectors
- Common-area sprinklers
- Closed circuit TV coverage of residence hall access doors
- Halls accessed by electronic proximity key fobs
- Room keys issued directly to each student

Staff

- Resident assistants (RAs): under graduate who live on the student floors
- Coordinators for residence education (CREs), full-time administrative staff who live in the residence halls
- Administrative specialists, full-time staff at the front desks
- Facilities staff including institutional service assistants and maintenance personnel



UNIVERSITY OF
ARKANSAS

Student Affairs
University Housing

movein.uark.edu

Call

#UARKHome