

VENTILATION & HOOD TO BE FILED UNDER SEPARATE APPLICATION.

ITEM	UNITS	LEGEND MANUFACTURERS	SIZE	BSA#
A	1	KIDDE SYSTEM	WHDR-500	440-122A
B	1	KIDDE SYSTEM		
C	1	FUEL SHUT OFF	X MECH. ELEC.	X GAS
D	1	REMOTE M. PULL STATION	X MECH. ELEC.	
E	3	AUTOMATIC DETECTION 360 DEGREES	X MECH. ELEC.	
F. 264379 (3)		DUCT NOZZL.	I. 264377 (3)	SURF. NOZZL.
G. 264448 (3)		HOOD NOZZL.	J. 264377 (1)	BROI. NOZZL.
H. 264529 (6)		SURF. NOZZL.	K	BROI. NOZZL.

ITEM	COOKING EQUIPMENT	SURFACE GAS AREA	INSTALLATION NOTES	X APPLIES
1	FRYER(S)	X 16"x24"	(X) THE INSTALLATION SHALL COMPLY WITH RS 13-3 OF THE NYC BUILDING CODE NEPA 9C 1984 AND NFPA 1985.	
2	RANGE	X 24"x24"		
3	GRILL	X 24"x24"		
4	BROILER		(X) THE EXHAUST BLOWER SHALL CONTINUE TO RUN DURING THE OPERATION OF THE SYSTEM PER BSA 695-84.	
5	CHAR BROILER			
6	WOK(S)	X 12"-22"		
7	SOUFFLE STOVE			
8	SALMANDER	X 31"x16"	(X) THE M. PULL STATION HAS TO BE LOCATED 10'-25' FROM HOOD.	
9	RESTRICTOR ()			
10	OVEN	X 24"x24"		
11	TABLE		(X) NOZZLES HEIGHT FROM COOKING EQUIP. MIN. 12" MAX. 50"	
12	ENCLOSE ROTIS.			



NOTES:

- (X) THERE MUST BE 16" BETWEEN FRYER & ANY OPEN FLAME(S).
- (X) APPROVED "BAFFLE TYPE" GREASE FILTER SHALL BE PROVIDED BY OWNER FOR RANGE HOOD.
- () SYSTEM ARE TANDEM & GO OFF AS ONE.
- () COMPLY WITH N.J. BOCA CODES.
- (X) THIS PLAN IS APPROVED ONLY FOR WORK INDICATED ON THE APPLICATION SHEETS.
- (X) ALL OTHER MATTER SHOWN ARE NOT TO BE CONSIDER OR RELIED UPON EITHER BEING APPROVED OR IN ACCORDANCE WITH APPLICABLE CODES.
- (X) THE INSTALLATION IS SUBJECT TO SEMI-ANNUAL INSPECTION BY AUTHORIZED INSTALLING CONTRACTOR OBTAIN.

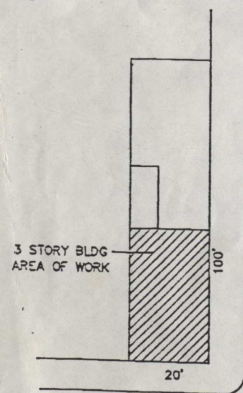

HOOD 21'-0" X 4'-0"	DUCT 14" X 16"	3/4" pipe
HOOD X	DUCT X	1/2" pipe
		3/8" pipe

MASTER FIRE PREVENTION SYSTEMS, INC.
1776 EAST TREMONT AVENUE, BRONX, NY 10460
Telephone: (212) 828-6424

SCALE: 1/4" = 1'-0" APPROVED BY: *[Signature]*

DATE: 4-22-93 DRAWN BY: *[Signature]*

REVISED: 6-21-93

BROOKLYN NY

ELEV. & PIPING OF FIRE SYSTEM (WET) DRAWING NUMBER: 571

Goins to FD
Amendment

